



**HAL**  
open science

## MOLECULAR DYNAMICS SIMULATIONS OF LASER-MATTER INTERACTIONS

Tatiana Itina, Mikhail Povarnitsyn, Dmitry Ivanov, Anton Rudenko, Leonid  
Zhigiley

► **To cite this version:**

Tatiana Itina, Mikhail Povarnitsyn, Dmitry Ivanov, Anton Rudenko, Leonid Zhigiley. MOLECULAR DYNAMICS SIMULATIONS OF LASER-MATTER INTERACTIONS. Doctoral. ANF Dynamique moléculaire, MD Laser, Tatiana ITINA, On Line, France. 2023. <ujm-04240774v2>

**HAL Id: ujm-04240774**

**<https://ujm.hal.science/ujm-04240774v2>**

Submitted on 31 Oct 2023

HAL is a multi-disciplinary open access archive for the deposit and dissemination of scientific research documents, whether they are published or not. The documents may come from teaching and research institutions in France or abroad, or from public or private research centers.

L'archive ouverte pluridisciplinaire HAL, est destinée au dépôt et à la diffusion de documents scientifiques de niveau recherche, publiés ou non, émanant des établissements d'enseignement et de recherche français ou étrangers, des laboratoires publics ou privés.



HAL Authorization

# MOLECULAR DYNAMICS SIMULATIONS OF LASER-MATTER INTERACTIONS

Tatiana ITINA, Lab. Hubert Curien, UMR CNRS 5516, UJM, 42000 St-Etienne, France

Mikhail POVARNITSYN, MIPT, Ecole Polytechnique, France

Dmitry IVANOV, University of Kassel, Germany

Anton RUDENKO, University of Arizona, USA

Leonid ZHIGILEI, Virginia State University, USA

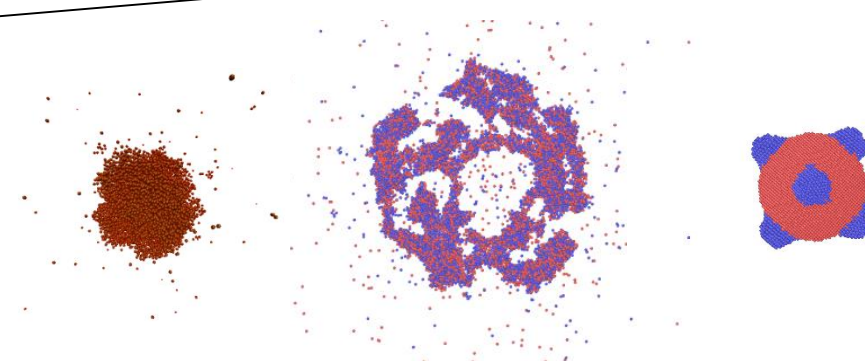
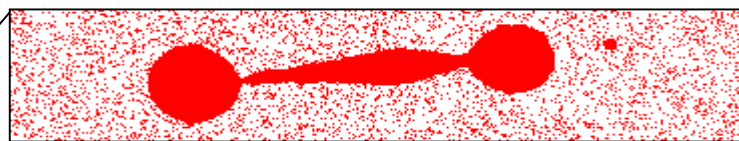
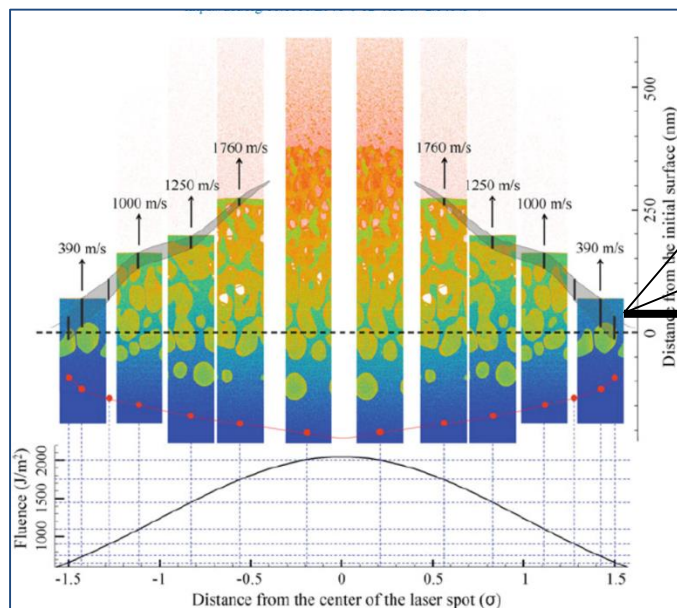

*Encyclopedia of Interf. Chem.*  
(Elsevier, 2018), pp. 594-603.

# Laser fluence

## Structural modifications in volume

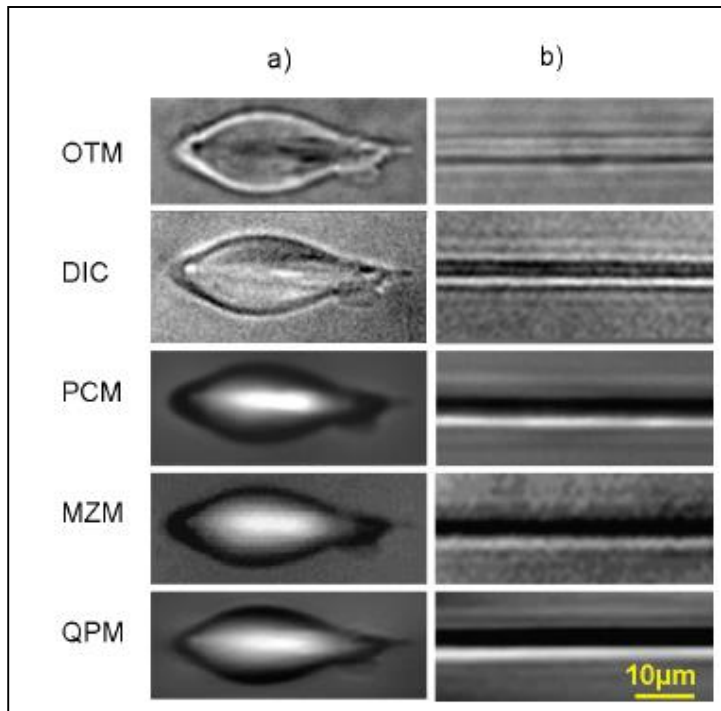

Mauclair et al. LabHC

## Surface texturing

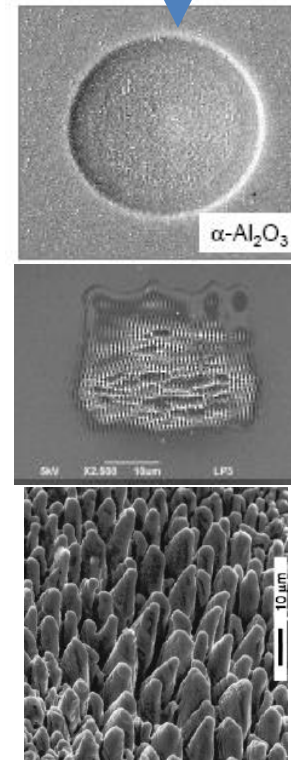

Sarnet et al.

## Ablation

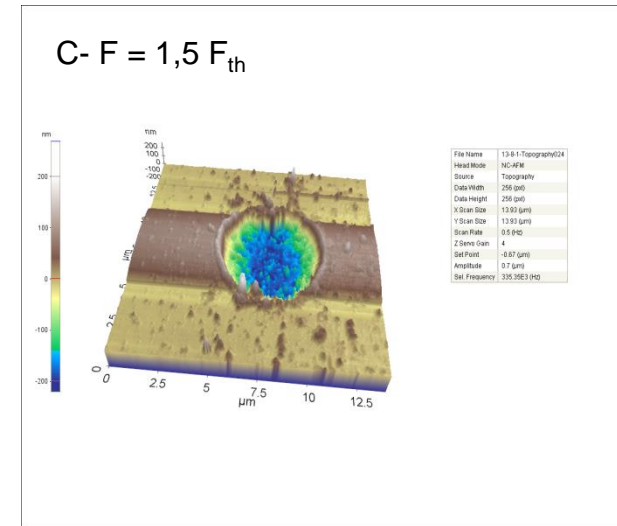

Utéza et.

- In laser-matter interactions, the effects produced strongly depend on both laser parameters and materials properties.

# Nanostructuring of Si: Lithography + ion beam

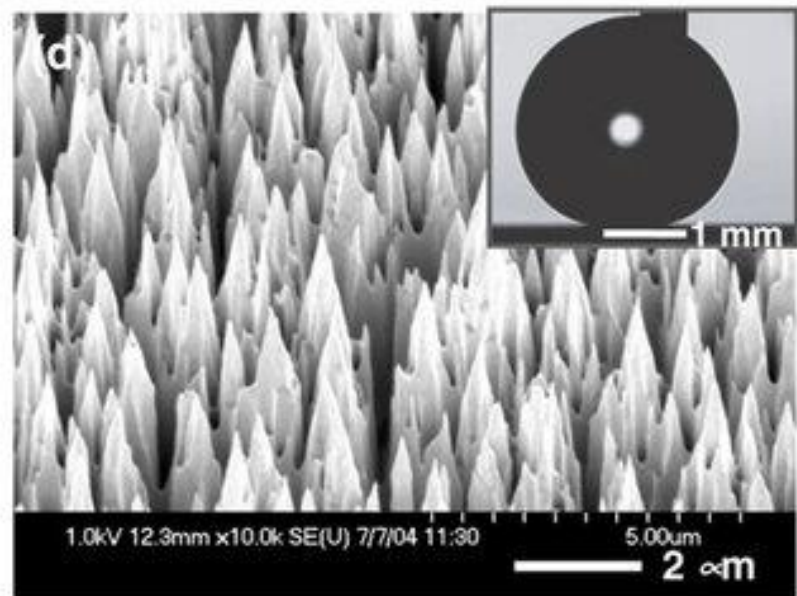
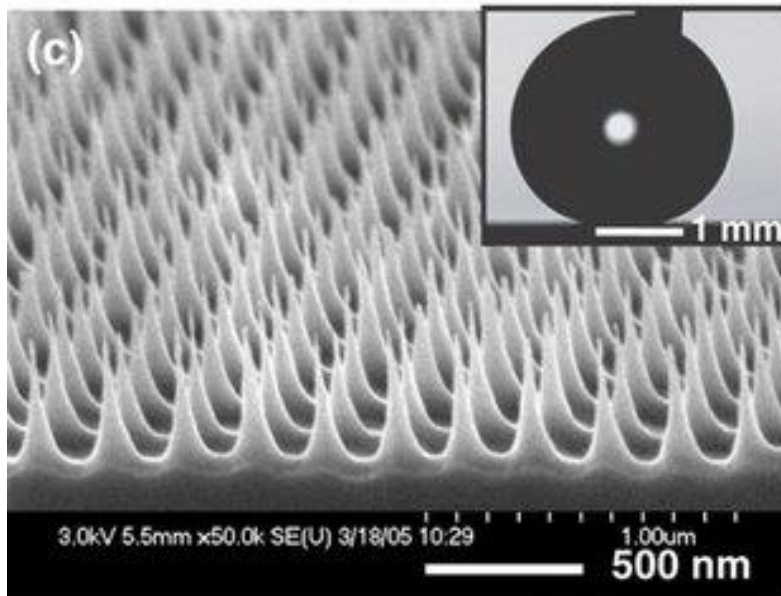
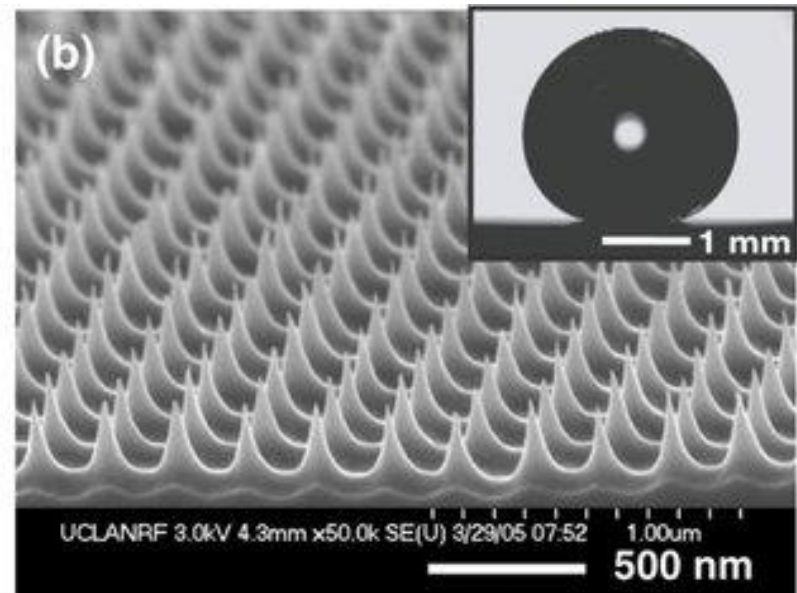
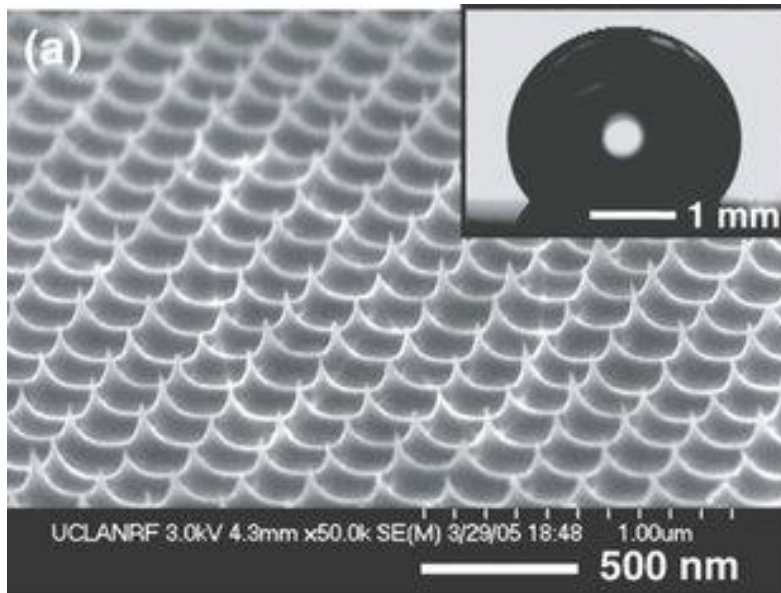

# Photo-thermal, photo-mechanical, photo-chemical..

laser pulse at  $F = 4.2 \text{ J/cm}^2$ , at 780 nm.

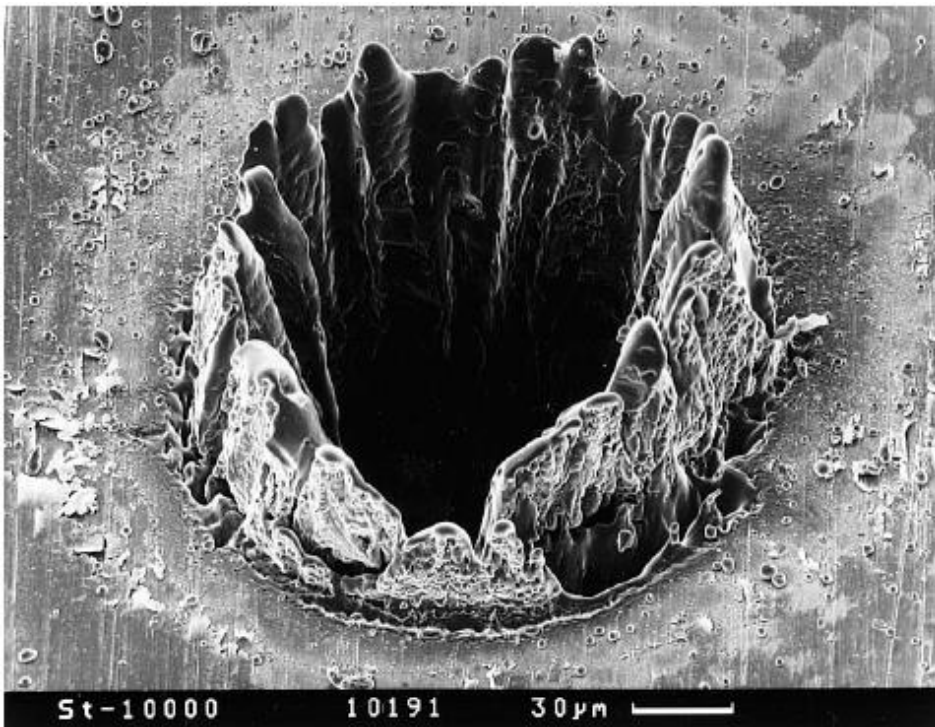

laser pulse at  $F = 0.5 \text{ J/cm}^2$ , at 780 nm.

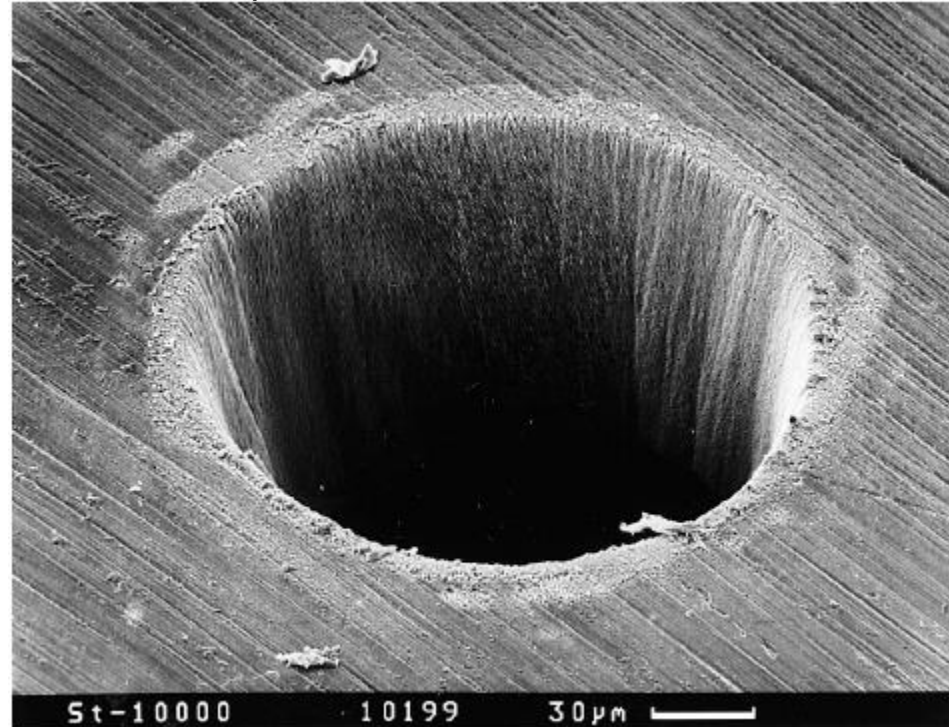

B.N. Chichkov, C. Momma, S. Nolte, F. von Alvensleben, A. Tuennermann, *Appl. Phys. A* 63, 109 (1996).

$$\max\{\tau_{pulse}, \tau_{e-ph}\} \approx \tau_{heating} \leq \tau_{mech} \approx \frac{L_{e-diff}}{C_s} \approx \frac{\sqrt{k_e(T_e, T_{ph})G_{e-ph}(T_e, T_{ph})}}{C_s}$$

$$T_e \sim F_{las}, \tau_{pulse}$$

L.V. Zhigilei, Z. Lin, and D.S. Ivanov,  
*J. Chem. Phys.* 113, 11892 (2009).

# Fundamentals of Laser –Matter Interactions

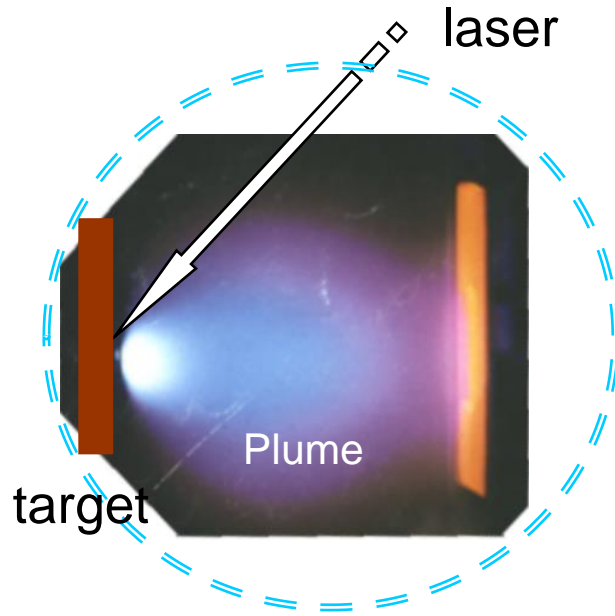

- Laser interaction with a solid or a liquid target

- Different laser pulse shape and width, energy, focusing, scanning, polarization, etc.

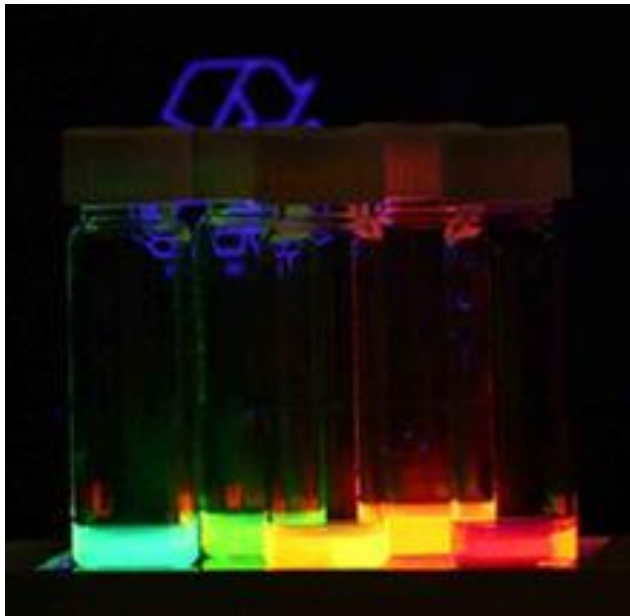

- Different ambient environment (vacuum, atmosphere, gases, liquids)

- Often multi-pulse irradiation is used.

# Main Processes Involved in Laser Interactions

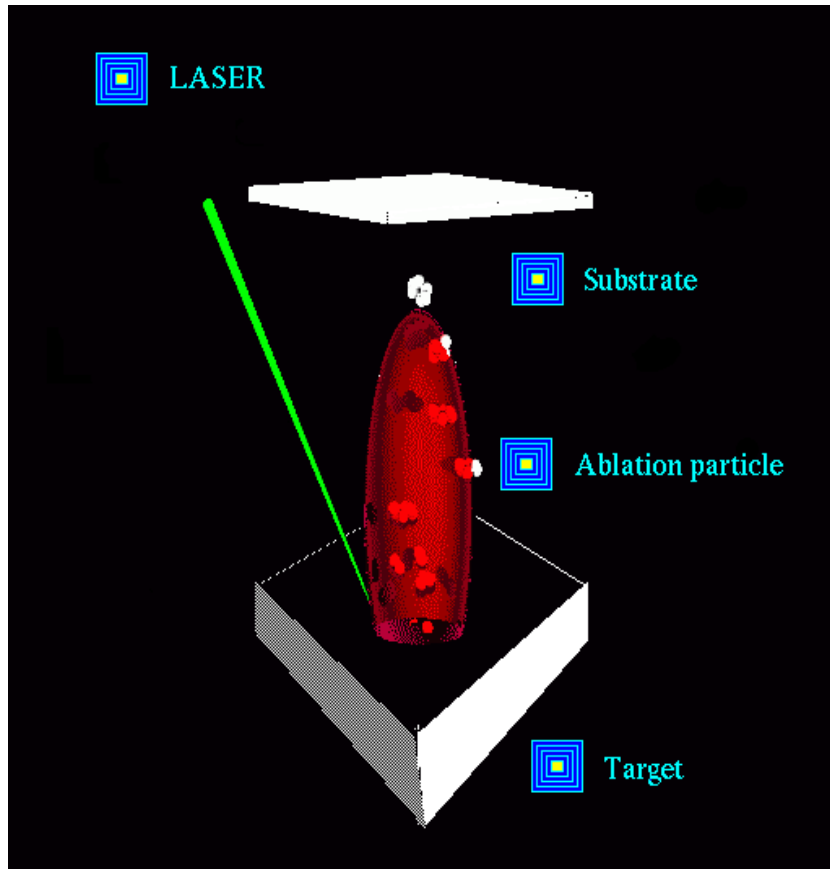

- *Propagation*
- *Ionization (MPI/tunnel, avalanche)*
- *Electronic processes*
- *Absorption*
- *Relaxation (collisions, excitons, etc.)*
- *Phases transitions: melting, evaporation or phase explosion*
- *Thermo-mechanical and chemical processes*
- *Cluster and nanoparticle formation*
- *Ablation*
- ...

**A large number of physical and chemical effects  
taking place at very different scales**

# Modeling Approaches

**-Quantum  
Molecular  
dynamics  
(MD), ab-initio**

**Very detailed  
and based on  
quantum  
mechanics**

**Small systems**

**« in a point »**

**Ion motion is  
often neglected**

**Longer and  
larger scales?**

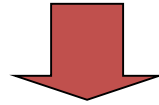

**-Classical MD**

**Melting**

**Evaporation**

**Phase explosion**

**Pressure waves, SW**

**Decomposition**

**Interaction potential ?**

**Electronic su-system?**

**Longer scales?**

**- Classical Thermo  
and  
Hydrodynamics  
- (CFD, CHD, MHD)**

**Contunuous  
medium**

**Material motion as  
a hole**

**Phase transitions**

**Waves**

**Ionization/plasma  
formation**

**Equation of state?**

**Non-equilibrium?**

# Modeling Approaches

## Atomistic (MD) vs Hydrodynamics (CFD)

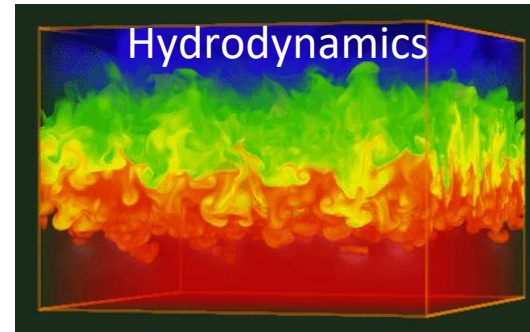
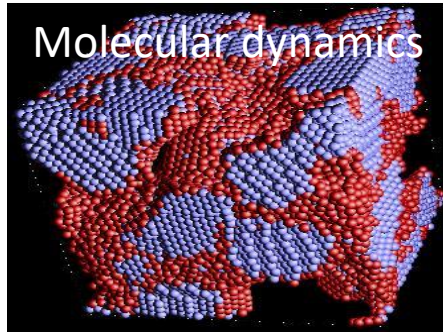

$V < 1 \mu\text{m}^3$ ;  $t \sim 1 \text{ ns}$

Dynamics

Interaction potential

Ionization?

Real temporal and spatial scales

LTE?

Nucleation, surface effects?

Equation of state (EOS)

# Ultra-short Laser Interactions

1. Pulse duration  $\tau \sim 100$  fs



2. Absorption, e-excitation



3. Electron-phonon/ion coupling, thermal conductivity

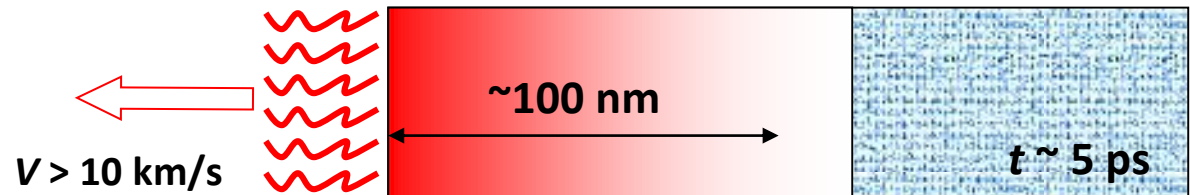

4. Evaporation, shock waves, rarefaction waves

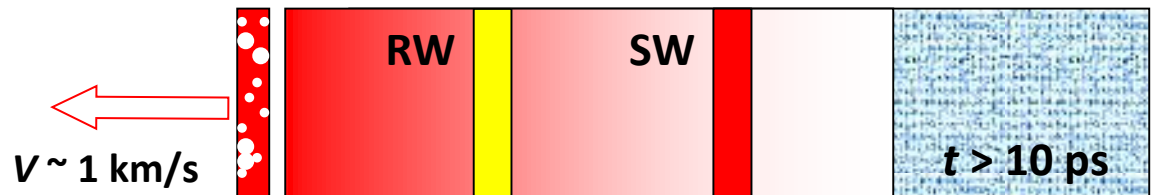

5. Phase explosion, material decomposition



# Ultra-short Laser Interactions

## Classical Two-Temperature Model (TTM) (was firstly developed only for metals)

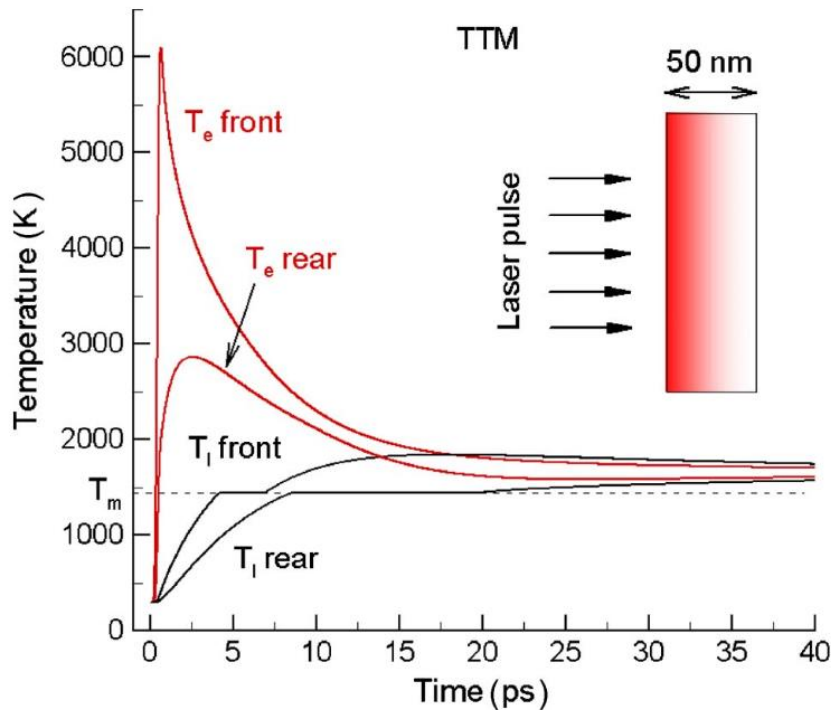

$$C_e(T_e) \frac{\partial T_e}{\partial t} = \nabla [K_e(T_e) \nabla T_e] - G(T_e - T_l) + S(z, t),$$

$$C_l(T_l) \frac{\partial T_l}{\partial t} = \nabla [K_l(T_l) \nabla T_l] + G(T_e - T_l),$$

M.I. Kaganov, I.M. Lifshitz, and L.V. Tanatarov, Sov. Phys. JETP 4, 173 (1957)

# Ultra-short Laser Interactions

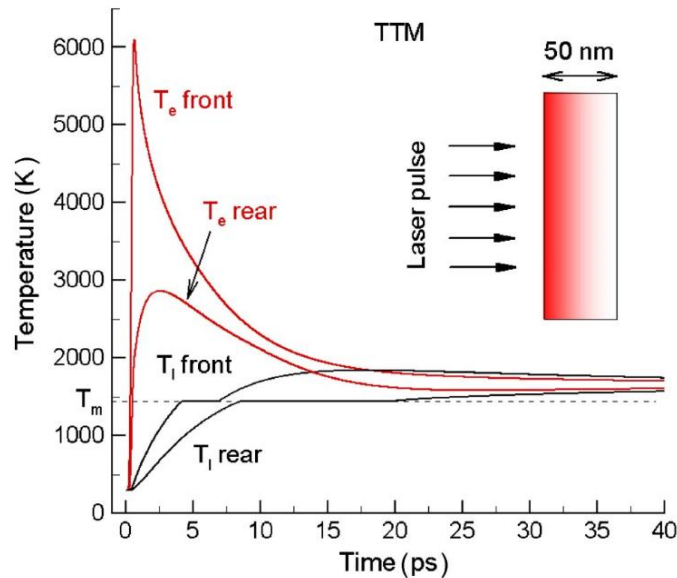

## 1. Thermal (TTM) models

$$C_e \frac{\partial T_e}{\partial t} = \frac{\partial}{\partial z} \left( k_e \frac{\partial T_e}{\partial z} \right) - \gamma (T_e - T_i) + Q_{abs}$$

$$C_i \frac{\partial T_i}{\partial t} = \frac{\partial}{\partial z} \left( k_i \frac{\partial T_i}{\partial z} \right) + \gamma (T_e - T_i)$$

⇒ **Melting without ablation**

⇒ **Many assumptions**

⇒ **No motion**

⇒ **Hard to describe phase changes**

⇒ **Have to know many coefficients**

## 2. Molecular dynamics approach (MD or TTM-MD)

⇒ **melting, ablation**

⇒ **interaction potential is often assumed to be constant**

## 3. Hydrodynamics (1T, 2T, one fluid, two fluids, etc.)

⇒ **Need all transport coefficients**

⇒ **Need equation of state (EOS)**

⇒ **Need additional sub-models for ionisation**

# Classical Molecular Dynamics (MD)

- **Newton or Hamilton equation**

$$m d^2 r / dt^2 = F = -\nabla U,$$

- **Build a 'system'**

- **Choose parameters**

*Cohesion energy, density, other properties,..*

- **Integration**

$$v(t+\delta t) = v(t) + F(t) * \delta t / m$$

$$r(t+\delta t) = r(t) + v(t) * \delta t$$

- **Gives**

temperature, pressure, composition,  
energy & distributions ,  
etc...

# Classical Molecular Dynamics (MD)

## Interaction potentials

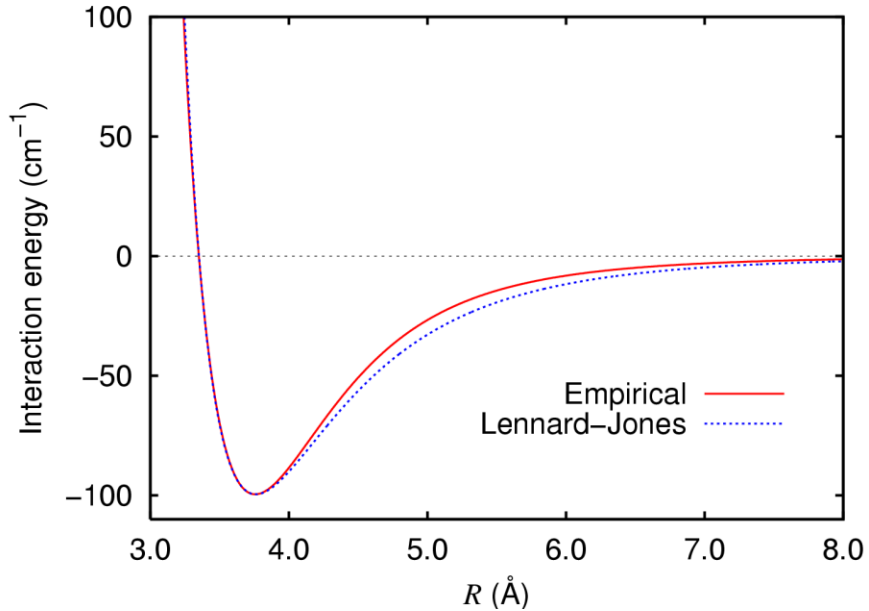

$$m\frac{d^2r}{dt^2} = F = -\nabla U$$

*Lennard-Jones (Ar)*

$$V(r) = 4\epsilon \left[ \left( \frac{\sigma}{r} \right)^{12} - \left( \frac{\sigma}{r} \right)^6 \right],$$

- Morse
- Stillinger-Weber (Si, 3 body)
- Embedded atom (EAM)
- ReaxFF
- Etc....

$$V(r) - D_e = D_e(e^{2a(r_e-r)} - 2e^{a(r_e-r)})$$

$$V = \frac{1}{2} \sum_{ij} \phi(r_{ij}) + \sum_{ijk} g(r_{ij})g(r_{ik}) \left( \cos \theta_{jik} + \frac{1}{3} \right)^2$$

# Choice of the potential for MD method

**MD:**  $m_i \ddot{\vec{r}}_i = \vec{F}_i = -\text{grad}V(\vec{r}_1, \vec{r}_2, \dots, \vec{r}_n)$

$$V = \sum_{i \neq j} U(r_{ij}) = \sum_{i \neq j} 4\epsilon \left( \left( \frac{r_{ij}}{\sigma} \right)^{12} - \left( \frac{r_{ij}}{\sigma} \right)^6 \right)$$

- Lennard-Johns potential for Van der Waals interactions in inert gases and molecules: Ar, Kr, and molecular systems

$$V = \frac{1}{2} \sum_{ij} U(r_{ij}) + \sum_{ijk} g(r_{ij})g(r_{jk}) \left[ \cos \theta_{ijk} + \frac{1}{3} \right]^2$$

- Stillinger-Webber potential with many body angular part for opened structures as in Si

$$V = \sum_i E_i \quad E_i = F \left( \sum_{i \neq j} \rho(r_{ij}) \right) + \frac{1}{2} \sum_{i \neq j} U(r_{ij})$$

- Many body potential by Embedded Atom Method for description of metallic bonding in the presence of free electron bath as it is in Au, Ni, Pt, Cu, ..

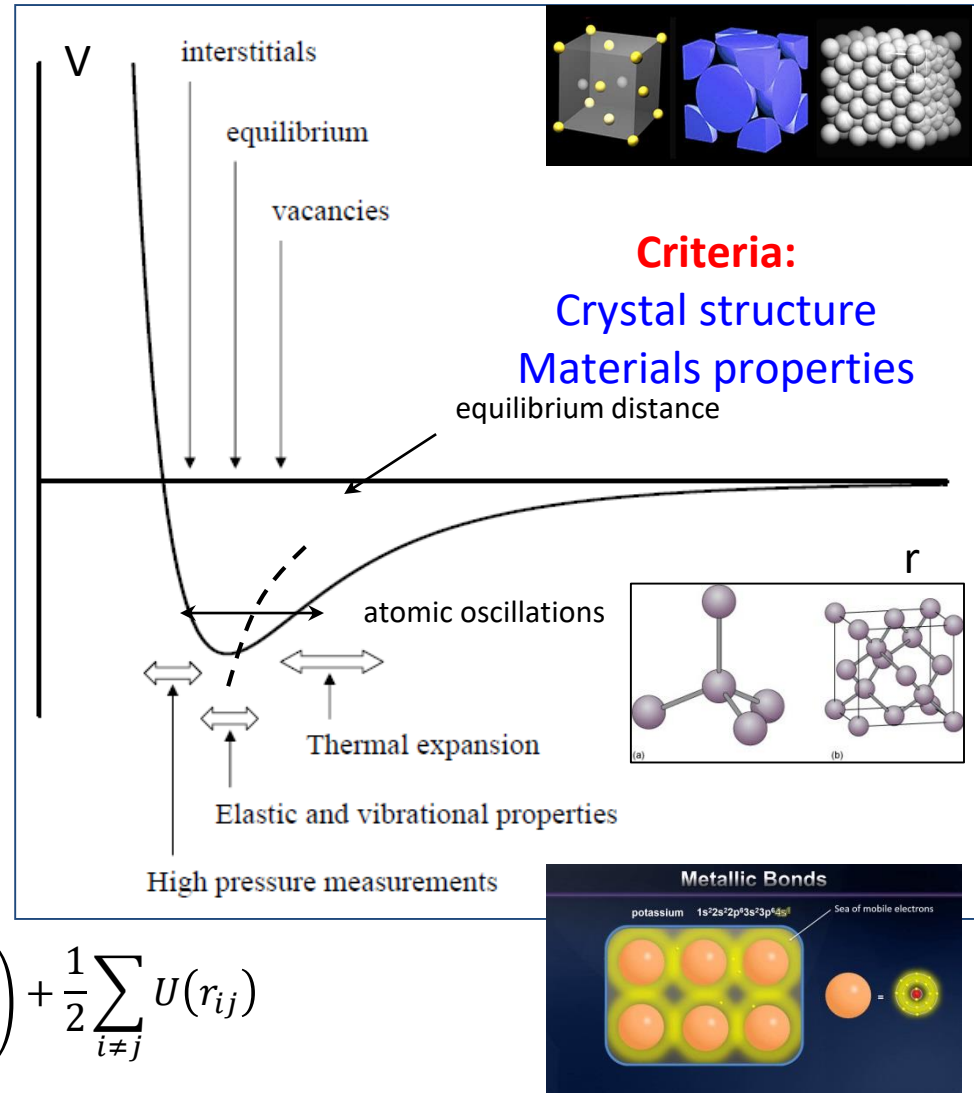

# Classical Molecular Dynamics (MD)

Short (ps) and ultra-short (fs) laser pulses

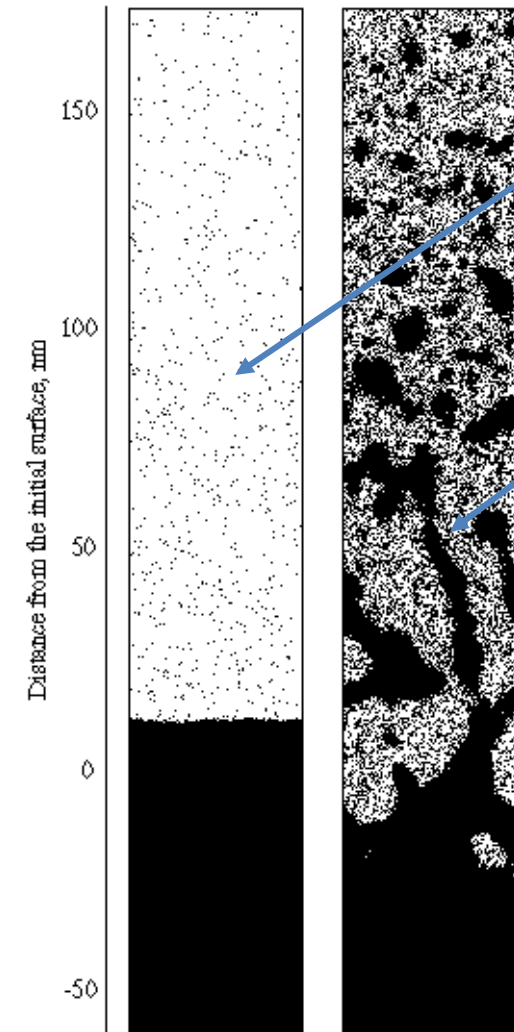

$F < F_{th}$

**Desorption:** Atoms, slow surface evaporation

$F > F_{th}$

**Ablation: rapid process, mixture of atoms, clusters and drops**

Process can be at  $T \rightarrow T_c$

Difficult to model by classical methods !

pico

Molecular matrixes

T. E. Itina, L. V. Zhigilei, B. J. Garrison,  
J. Phys. Chem.B , **106**, 303-310 (2002)

# Thermal or Mechanical Confinement

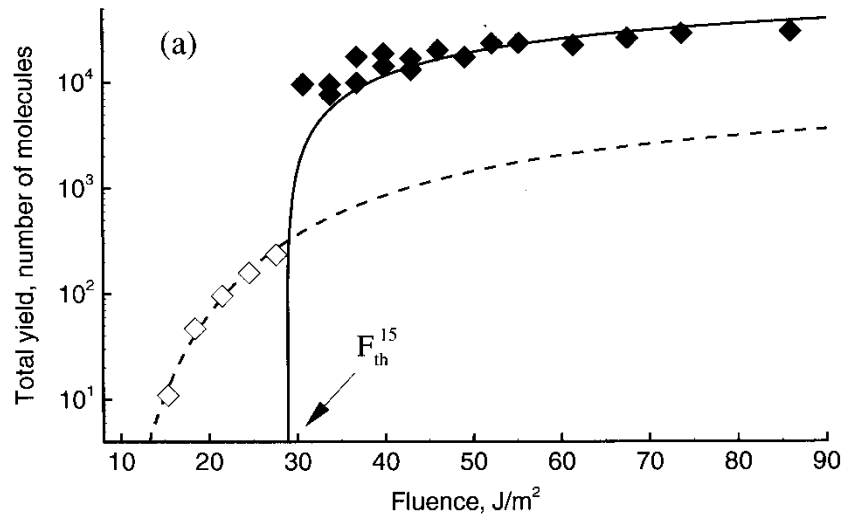

Mechanical confinement  
pulse  $\sim 15$  ps

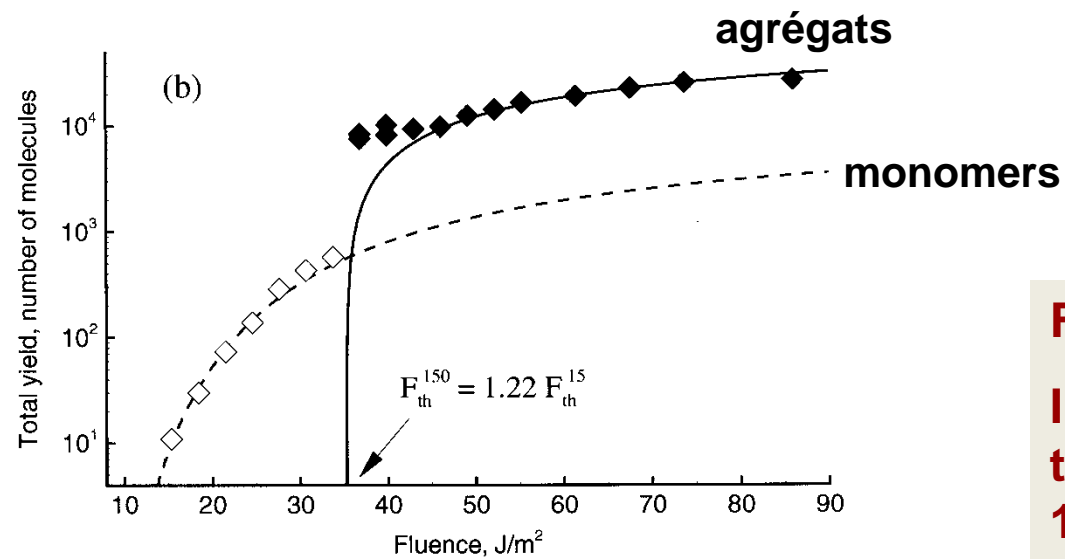

Thermal confinement  
pulse  $150$  ps

For femto laser:

Instead of pulse duration,  
take e-i relaxation time (1-  
100 ps)

# Ultra-short Laser Interactions

Let's combine : TTM –MD

$$C_e(T_e) = \gamma T_e \quad ?$$

$$G = \text{const} \quad ?$$

$$C_e(T_e) \frac{\partial T_e}{\partial t} = \frac{\partial}{\partial z} \left( K_e(T_e, T_l) \frac{\partial T_e}{\partial z} \right) - G(T_e - T_l) + S(z, t)$$

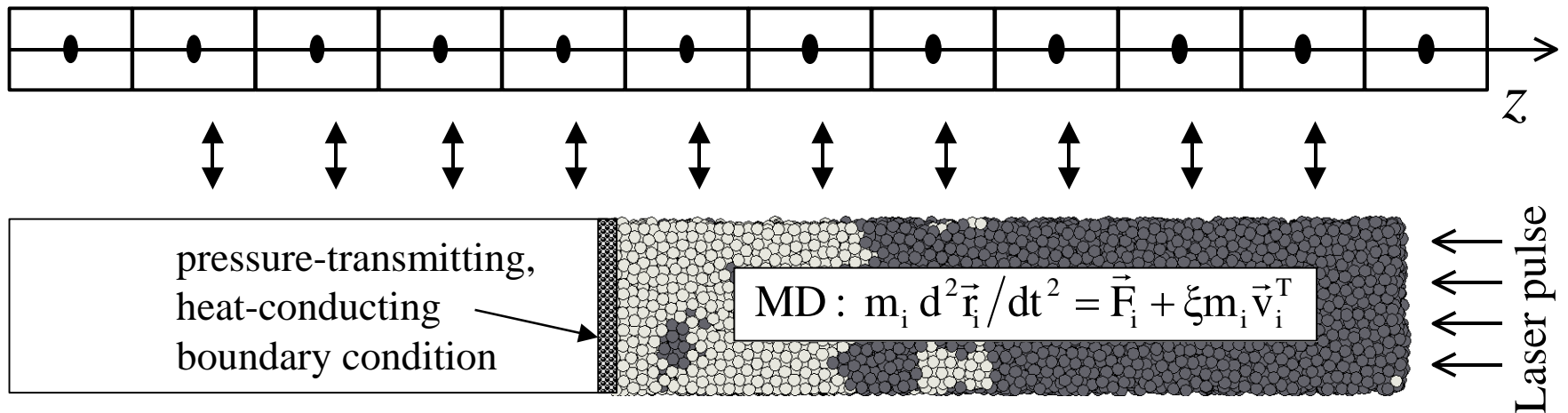

$$C_l(T_l) \frac{\partial T_l}{\partial t} = G(T_e - T_l)$$

$$T_l^{\text{cell}} = \sum_{i=1}^{N^{\text{cell}}} m_i (\vec{v}_i^T)^2 / (3k_B N^{\text{cell}})$$

Parameters ?

# Ultra-short Laser Interactions

## TTM + Molecular Dynamics (TTM-MD)

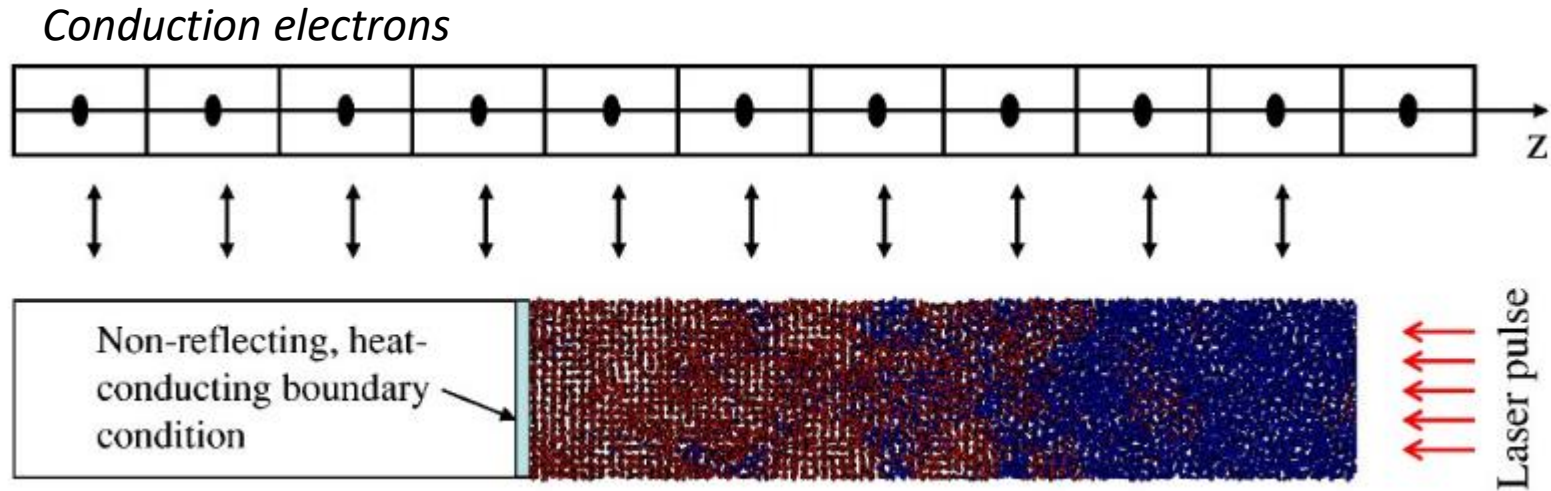

$$C_e(T_e) \frac{\partial T_e}{\partial t} = \frac{\partial}{\partial z} \left( K_e(T_e) \frac{\partial T_e}{\partial z} \right) - G(T_e - T_l) + S(z, t), \quad \text{TTM}$$

$$m_i \frac{d^2 \mathbf{r}_i}{dt^2} = \mathbf{F}_i + \xi m_i \mathbf{v}_i^T, \quad \text{MD} \quad \xi = \frac{1}{n} \sum_{k=1}^n G V_N (T_e^k - T_l) \bigg/ \sum_i m_i (\mathbf{v}_i^T)^2$$

# TTM- MD used for melting of metal films

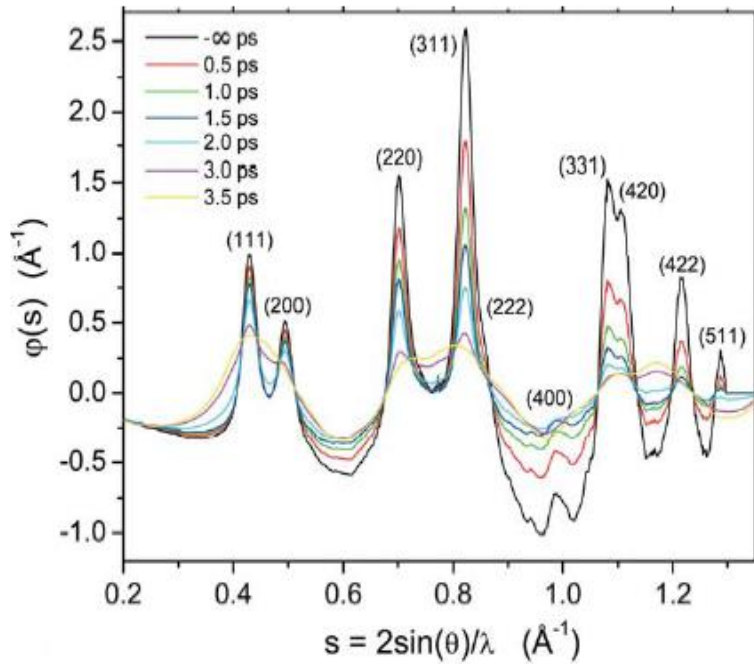

← Experiments

Siwick et al. *Science* **302**, 1382, 2003

Fluence: 70 mJ/cm<sup>2</sup>, Réflectivité 88%

Desordre vers ~3.5 ps

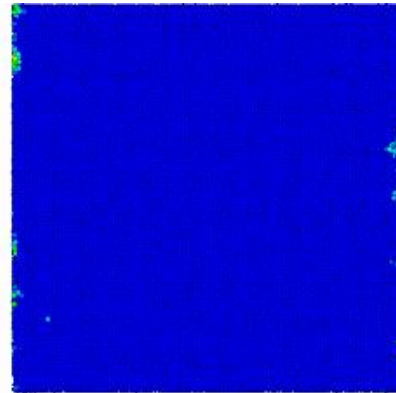

1 ps

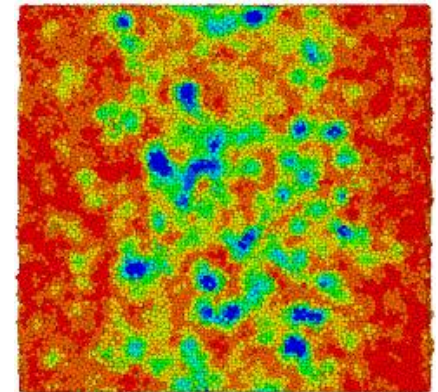

2 ps

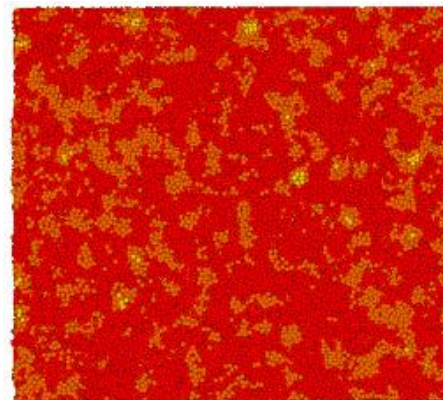

3 ps

Simulation →

homogeneous melting at 3 ps  
(starts at ~1.5 ps and finishes at 3 ps)

**Rather good agreement with  
experiments**

Z. Lin, L. V. Zhigilei, *Phys. Rev. B* **73**,  
184113, 2006. *Al thin films*

# Physical Properties of the EAM Ni Model

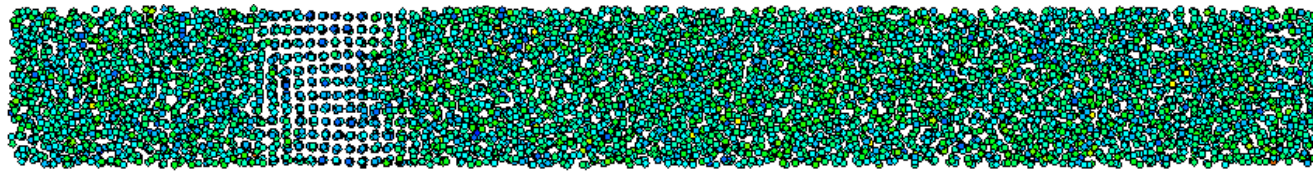

T=1238K

P=-4.61GPa

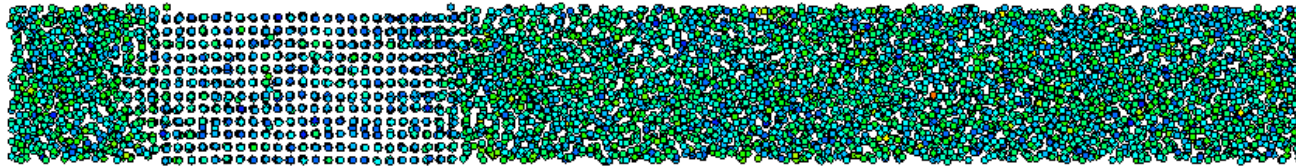

T=1378K

P=-1.20GPa

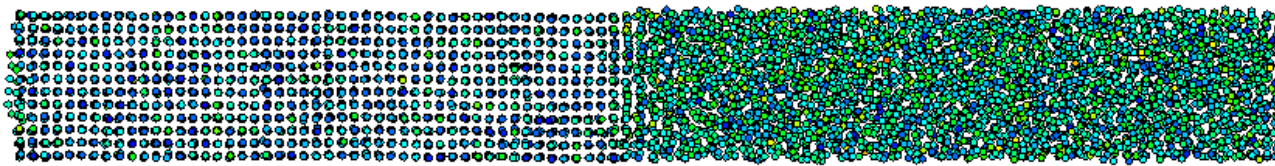

T=1579K

P=+3.12GPa

- From liquid-crystal coexistence simulations, the equilibrium melting temperature for the hosen EAM potential for Ni was defined.
- A linear fit to the sequence of coexistence data gives the value of  $(dT/dP)_{T_m}$  that can be related to Clayperon equation.

Linear fit:

$$T = 1439 + 43.1 \times P$$

[T in K, P in GPa]

$$\left(\frac{dT}{dP}\right)_m = \frac{\Delta V_m}{\Delta S_m} = \frac{T_m \Delta V_m}{\Delta H_m}$$

At  $P = 0$  Pa  
 $T_m = 1439$  K

X. W. Zhou, H. N. G. Wadley, R. A. Johnson, D. J. Larson, N. Tabaat, A. Cerezo, A. K. Petford-Long, G. D. W. Smith, P. H. Clifton, R. L. Martens and T. F. Kelly, *Acta Mater.* **49**, 4005 (2001).

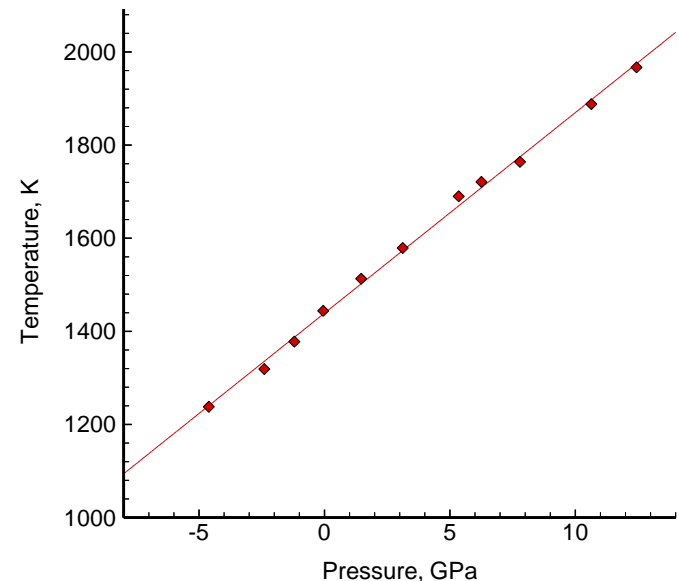

# Spallation of Ni thin films

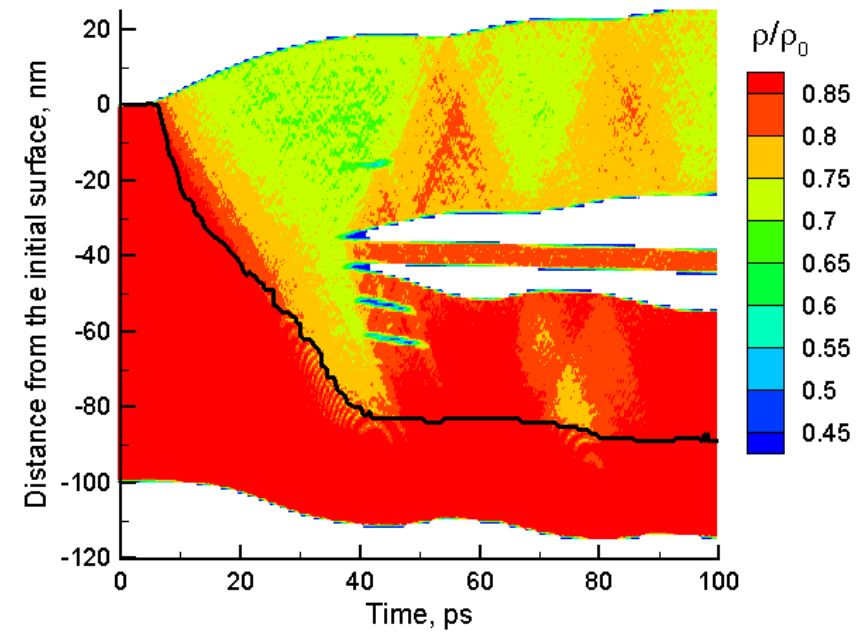
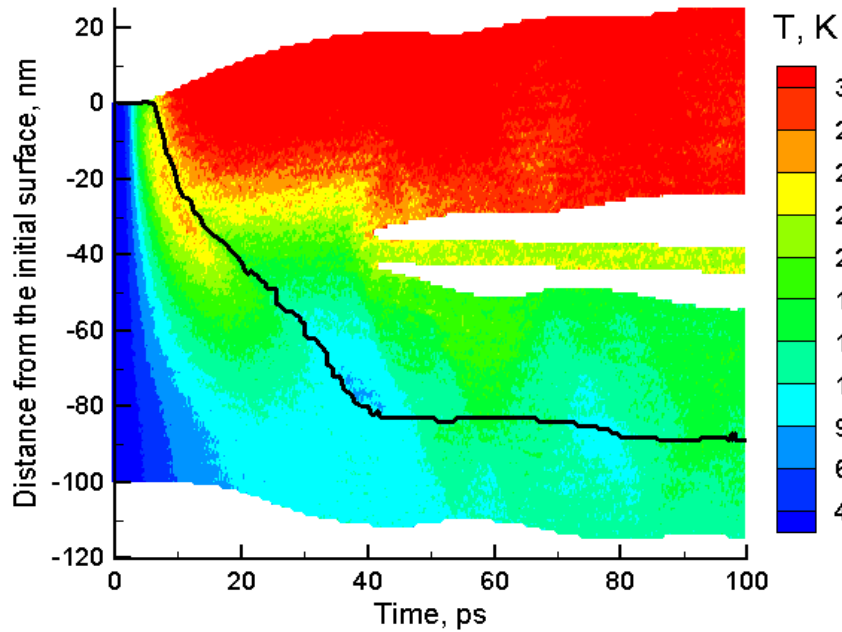

1 ps pulse, fluence 129 mJ/cm<sup>2</sup>, 100 nm Ni film

D.S. Ivanov and L.V. Zhigilei, *Phys. Rev. Lett.* 91, 105701 (2003)

- Relaxation of the laser-induced stresses determines the mechanism of melting with the onset of spallation
- There are conditions for the inertial stress confinement establishment

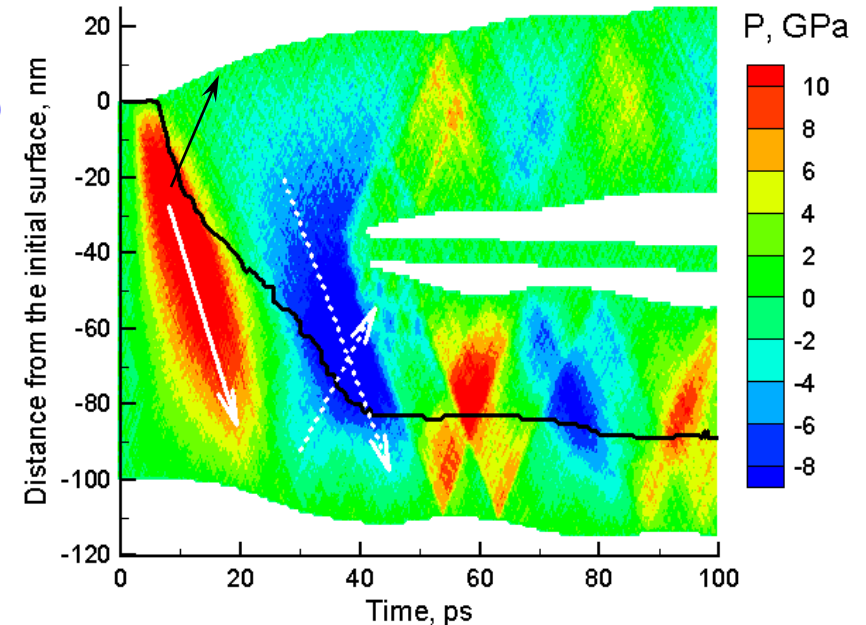

# Ultra-short Laser Ablation

## MD vs CFD

$$\frac{\partial(1/\rho)}{\partial t} - \frac{\partial u}{\partial m} = 0$$

$$\frac{\partial u}{\partial t} + \frac{\partial(P_{\text{ion}} + P_{\text{el}})}{\partial m} = 0$$

$$\frac{\partial e_{\text{ion}}}{\partial t} + P_{\text{ion}} \frac{\partial u}{\partial m} = \gamma_{ei}(T_{\text{el}} - T_{\text{io}})/\rho$$

$$\frac{\partial e_{\text{el}}}{\partial t} + P_{\text{el}} \frac{\partial u}{\partial m} = \frac{\partial}{\partial m} \left( \rho \kappa_{\text{el}} \frac{\partial T_{\text{el}}}{\partial m} \right) - \gamma_{ei}(T_{\text{el}} - T_{\text{ion}})/\rho + Q_L/\rho$$

EOS

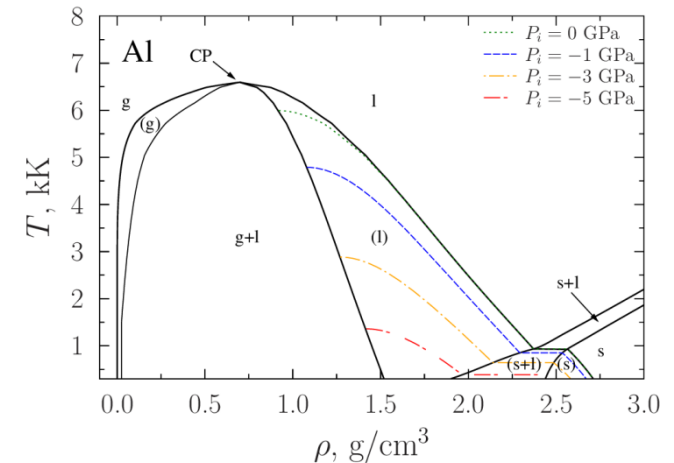

$$m_i \frac{d^2 \mathbf{r}_i}{dt^2} = \mathbf{F}_i + \xi_i m_i \mathbf{v}_i^T + \mathbf{F}_i^{\text{el}} \quad \text{LAMMPS}$$

$$\frac{\partial(\rho e_{\text{el}})}{\partial t} + \frac{\partial(\rho e_{\text{el}} u)}{\partial z} + P_{\text{el}} \frac{\partial u}{\partial z} = \frac{\partial}{\partial z} \left( \kappa_{\text{el}} \frac{\partial T_{\text{el}}}{\partial z} \right) - \gamma_{ei}(T_{\text{el}} - T_{\text{ion}}) + Q_L(t, z)$$

Embedded atom "EAM"

$$E_i = F_{\alpha} \left( \sum_{j \neq i} \rho_{\beta}(r_{ij}) \right) + \frac{1}{2} \sum_{j \neq i} \phi_{\alpha\beta}(r_{ij})$$

Zhakhovskii *et al.* Appl. Surf. Sci. 255 (2009)

# Ultra-short Laser Ablation

## Laser energy absorption (Helmholtz equation)

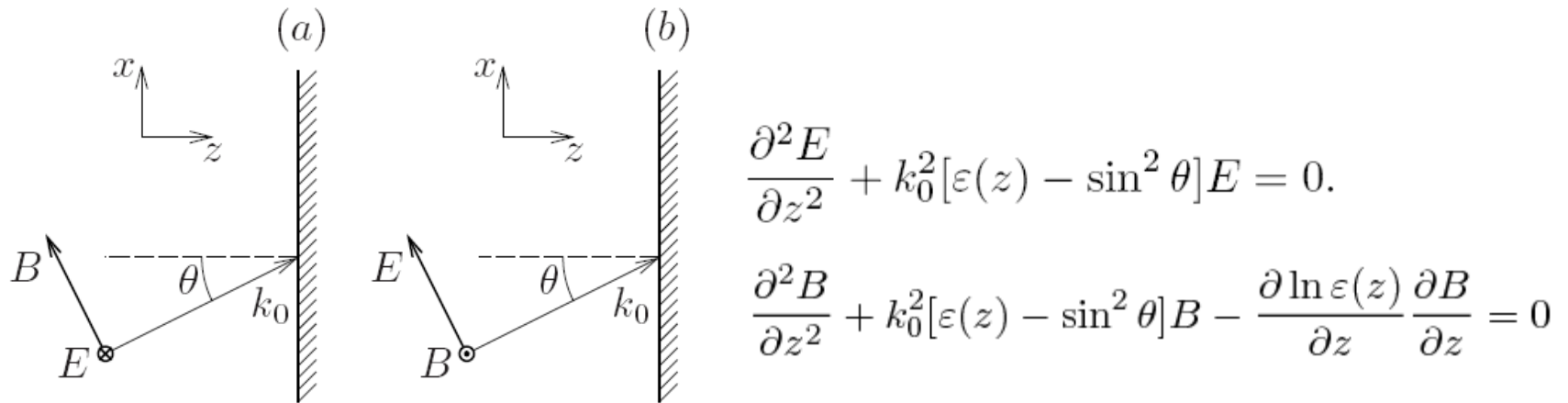
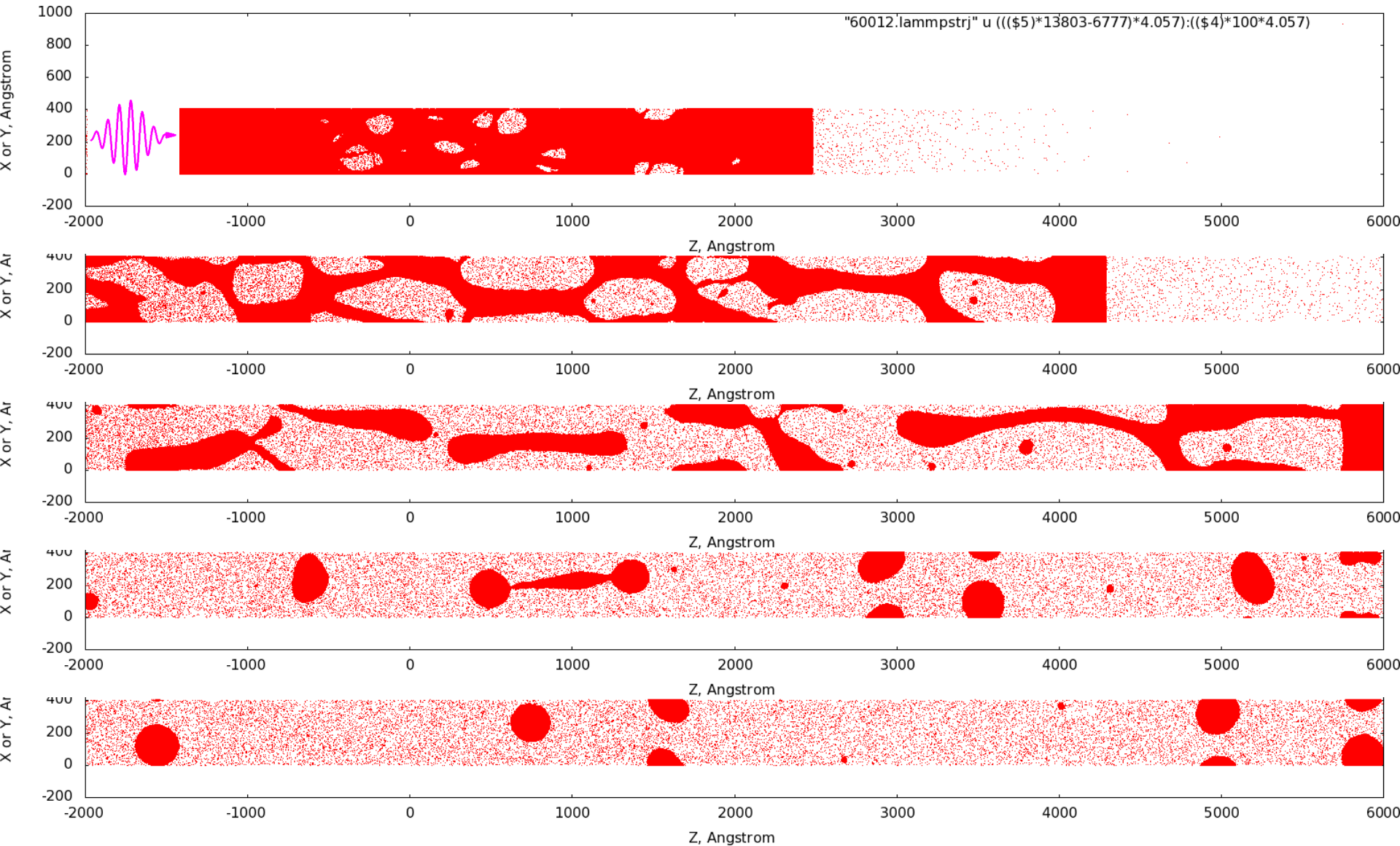

Figure 3. Polarization of laser light: (a)—s; (b)—p.

$$Q_L(t, z) = I(t) \frac{\omega_L}{c} \text{Im}\{\varepsilon(t, z)\} |E(t, z)/E_L(t)|^2$$

# Ultra-short Laser Ablation

## Ablation & nanoparticles (10M atoms, $F=1 \text{ J/cm}^2$ , Al)



# Ultra-short Laser Ablation

## Equation of state (EOS)

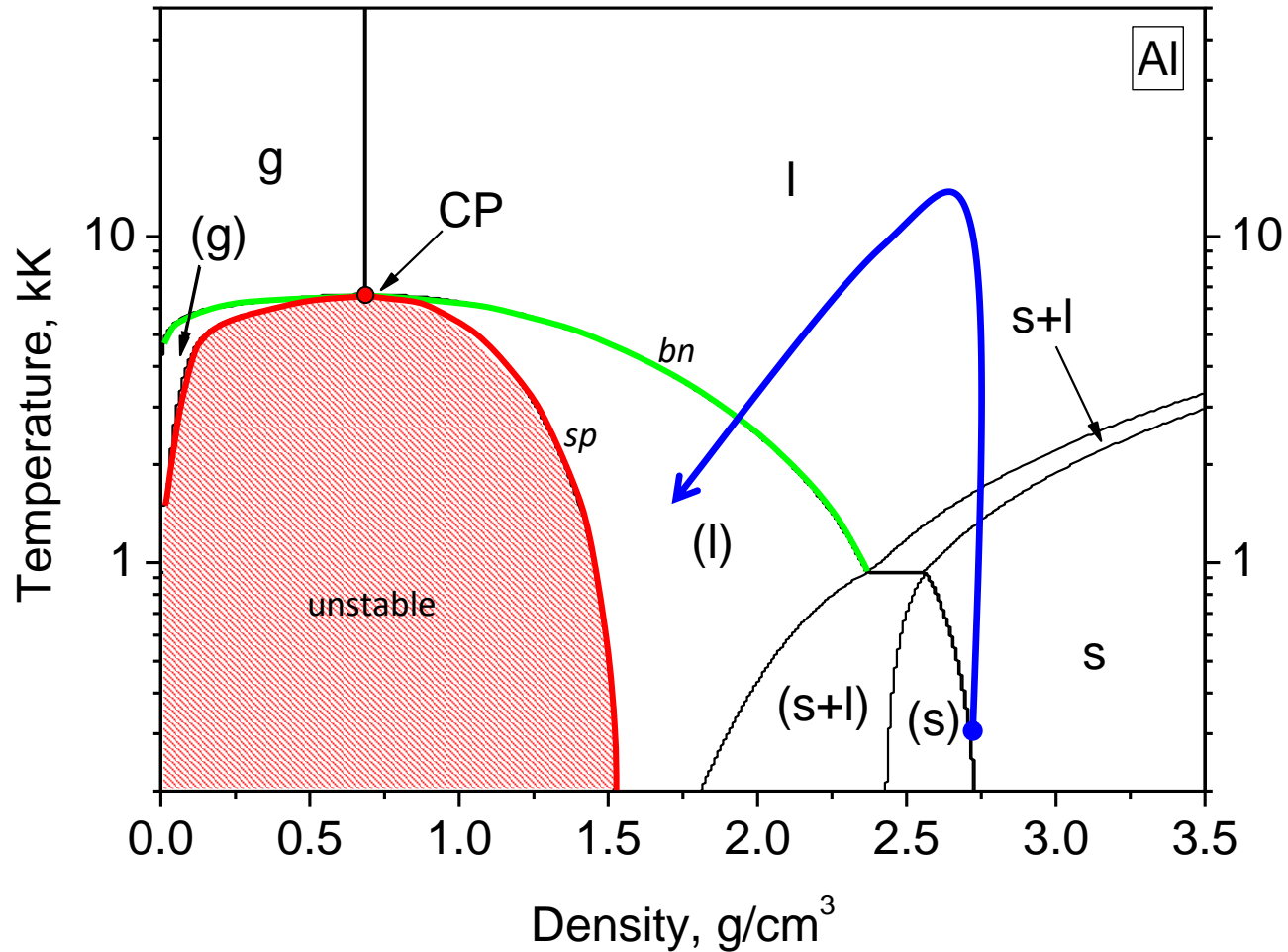

# Ultra-short Laser Ablation

## Bubble/Pore Nucleation

$$\tau_{\text{wait}} = (CN)^{-1} \exp(W/k_B T)$$

$$C \approx 10^{10} \text{ s}^{-1}$$

$$W = \frac{16\pi\sigma^3}{3(P_g - P_l)^2}$$

$$\tau_{\text{nucl}} = \tau_{\text{wait}} + \tau_{\text{grow}}$$

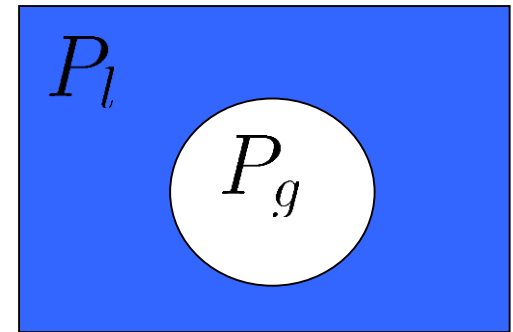

$$P_g > P_l + \frac{2\sigma}{R}$$

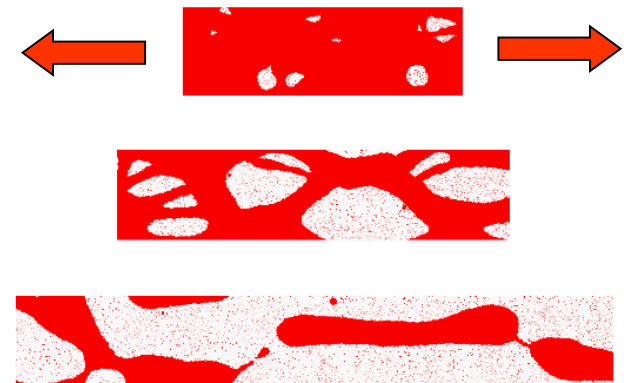

# Ultra-short Laser Ablation

## Pressure

Al,  $F = 2.6 \text{ J/cm}^2$  (DM-TTM)

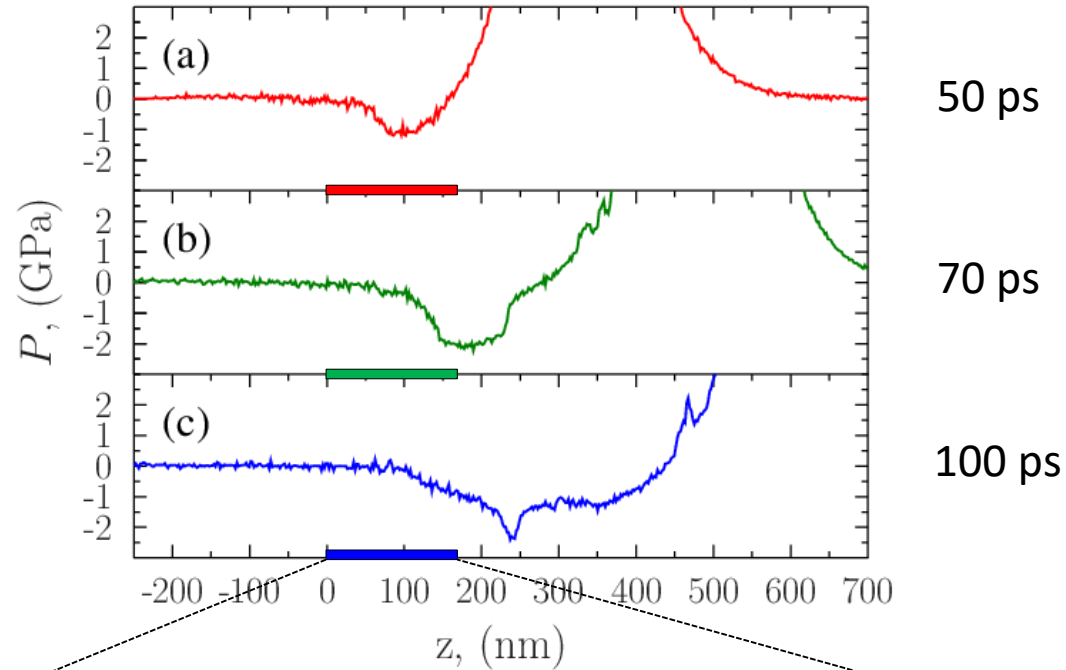

Laser

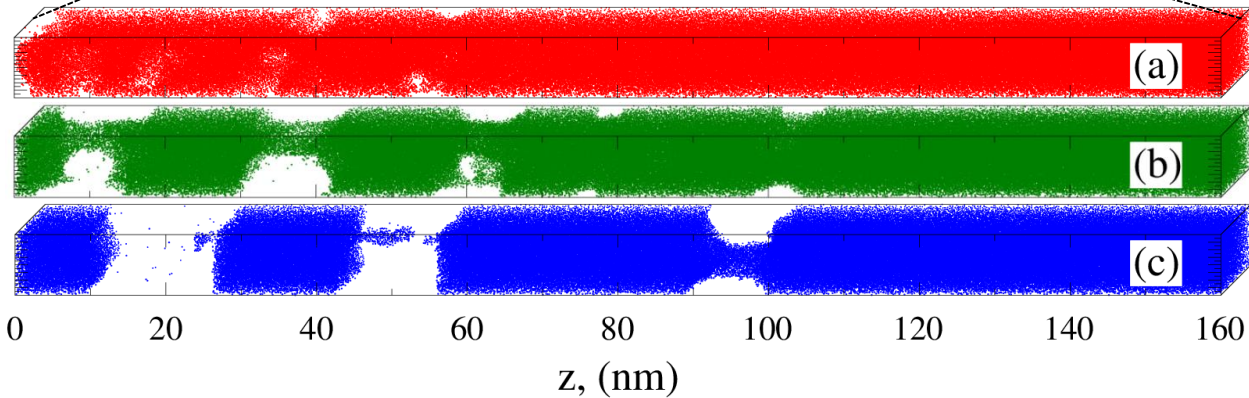

# Ultra-short Laser Ablation

Density

$$Al, F = 0.5 \text{ J/cm}^2$$

melting

TTM-MD

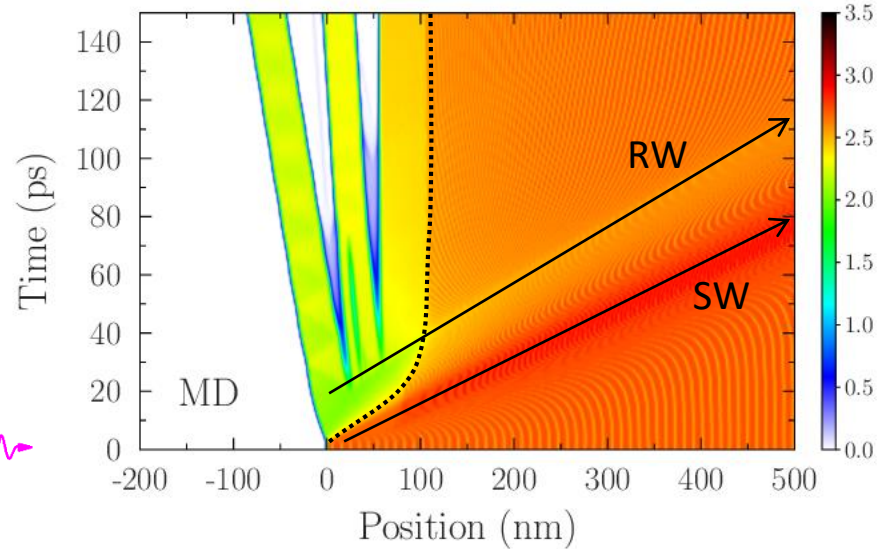

Hydrodynamics

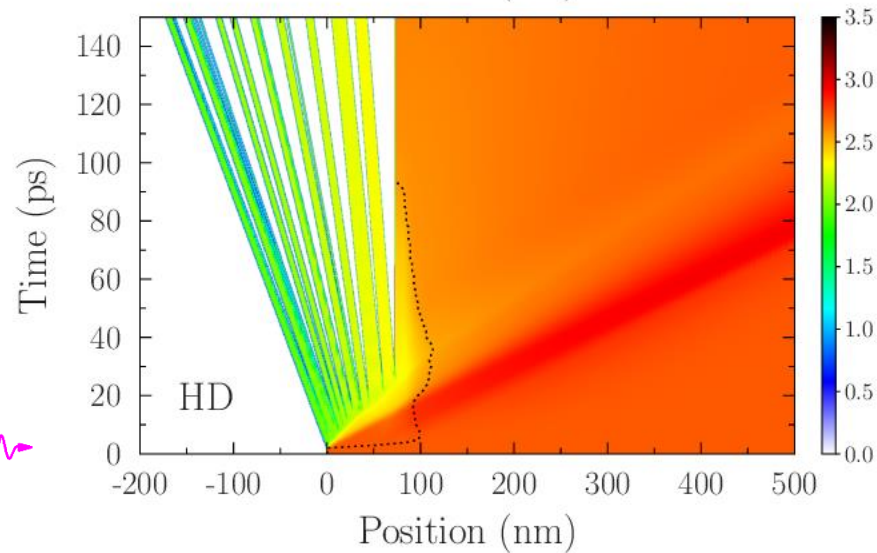

# Ultra-short Laser Ablation

Density

Al,  $F = 2 \text{ J/cm}^2$

TTM-MD

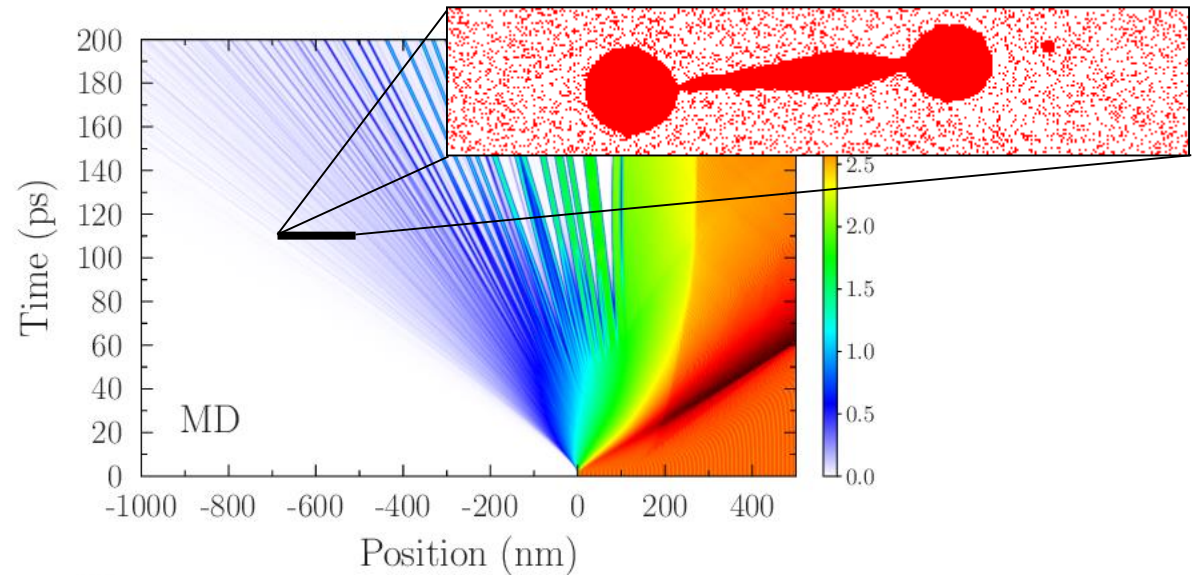

Hydrodynamics

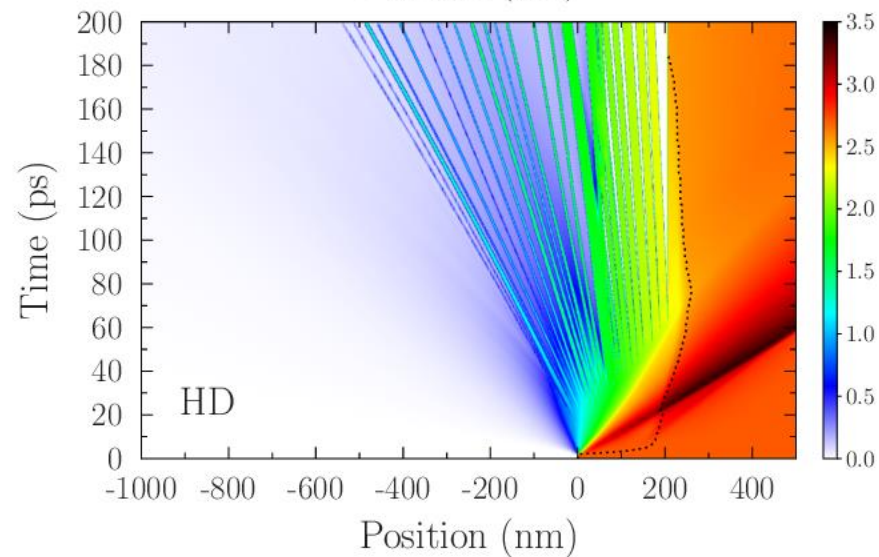

# Ultra-short Laser Ablation

Density

Al,  $F = 4 \text{ J/cm}^2$

TTM-MD

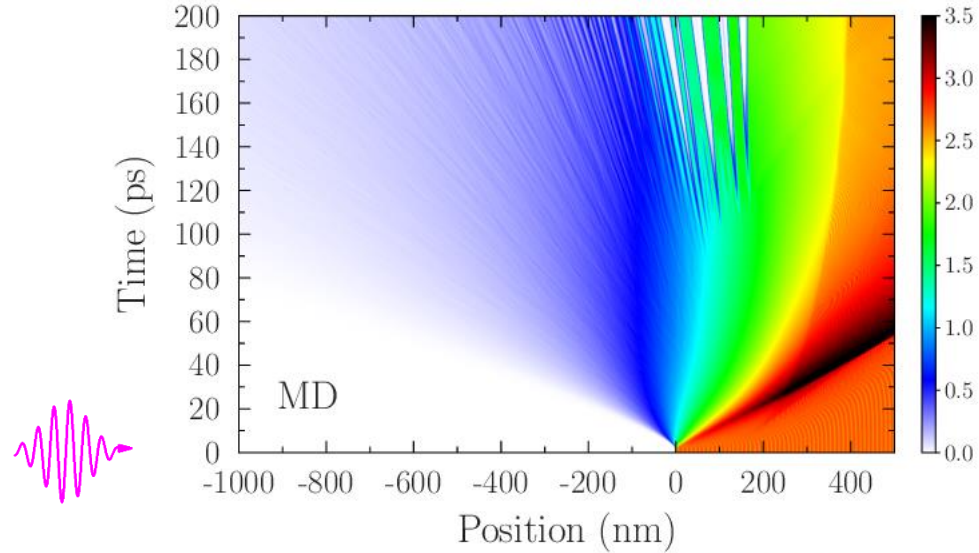

Hydrodynamics

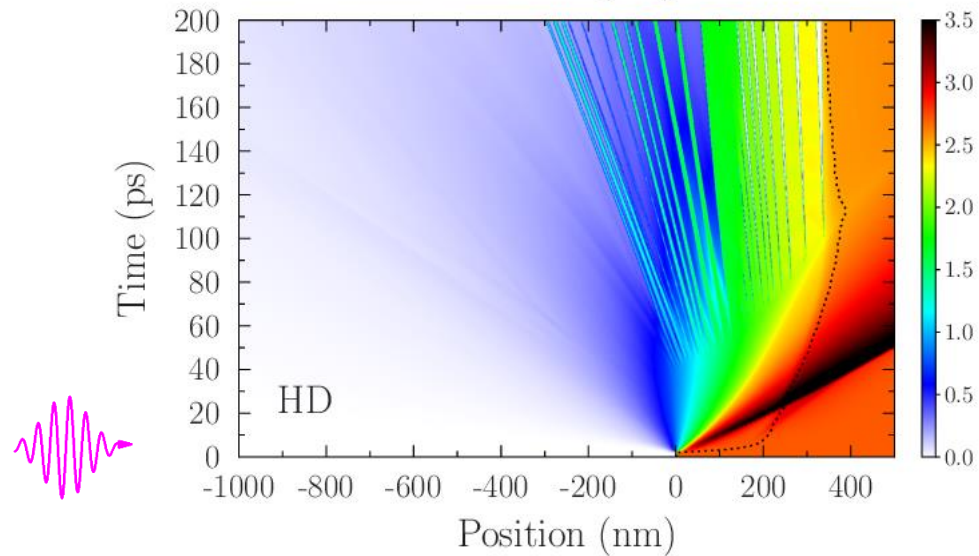

# Typical Experiments

## Experimental verification

$\lambda = 800 \text{ nm}$   
 $\tau = 100 \text{ fs}$   
 $F = 0.1 - 10 \text{ J/cm}^2$

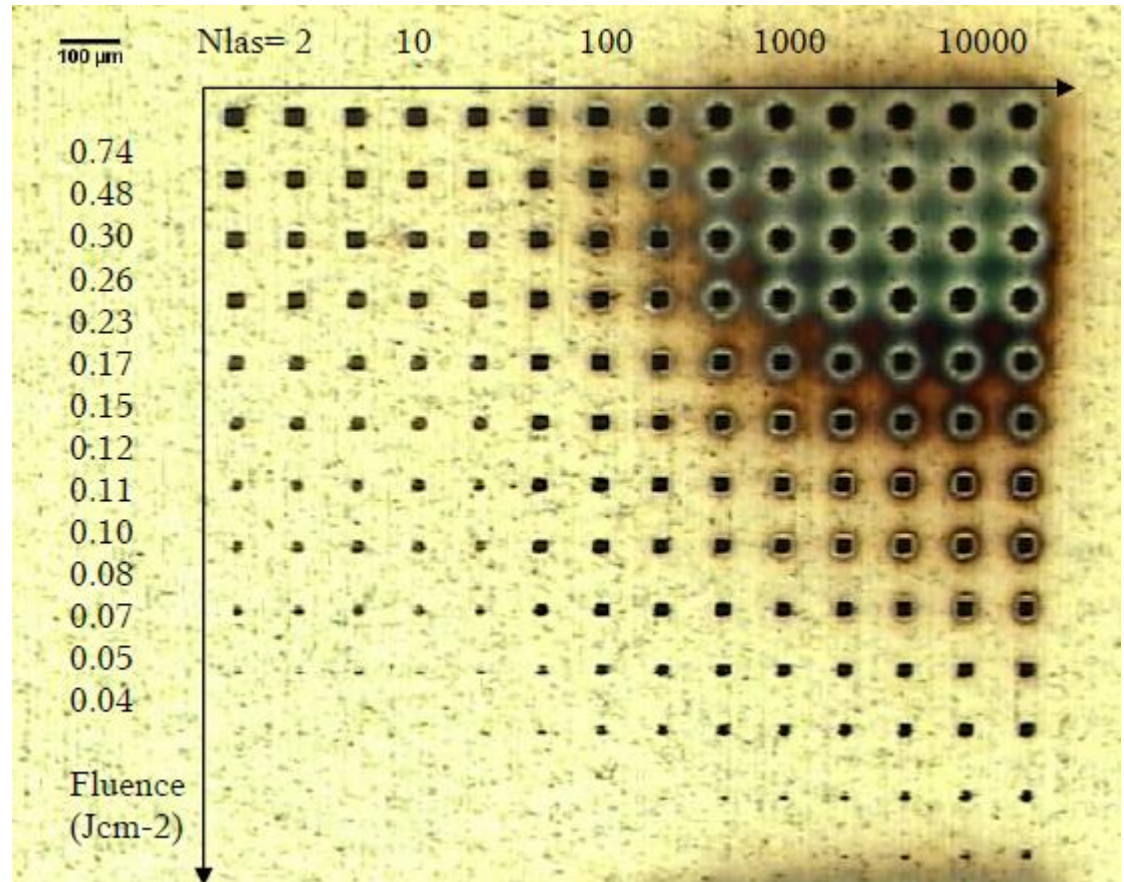
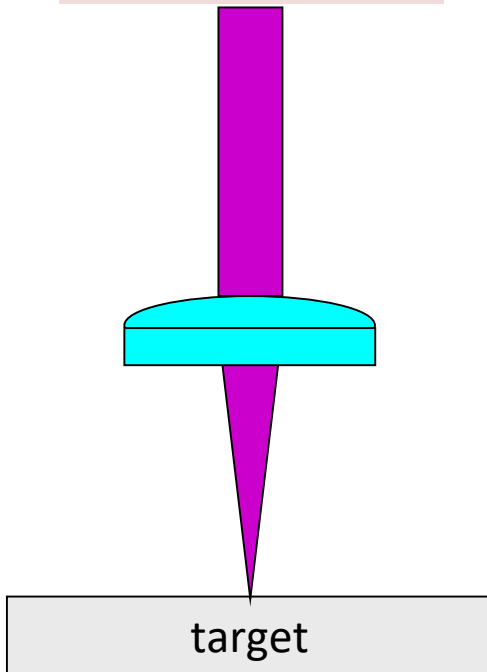

# Ultra-short Laser Ablation

## Ablated depth vs laser fluence

100 fs Al

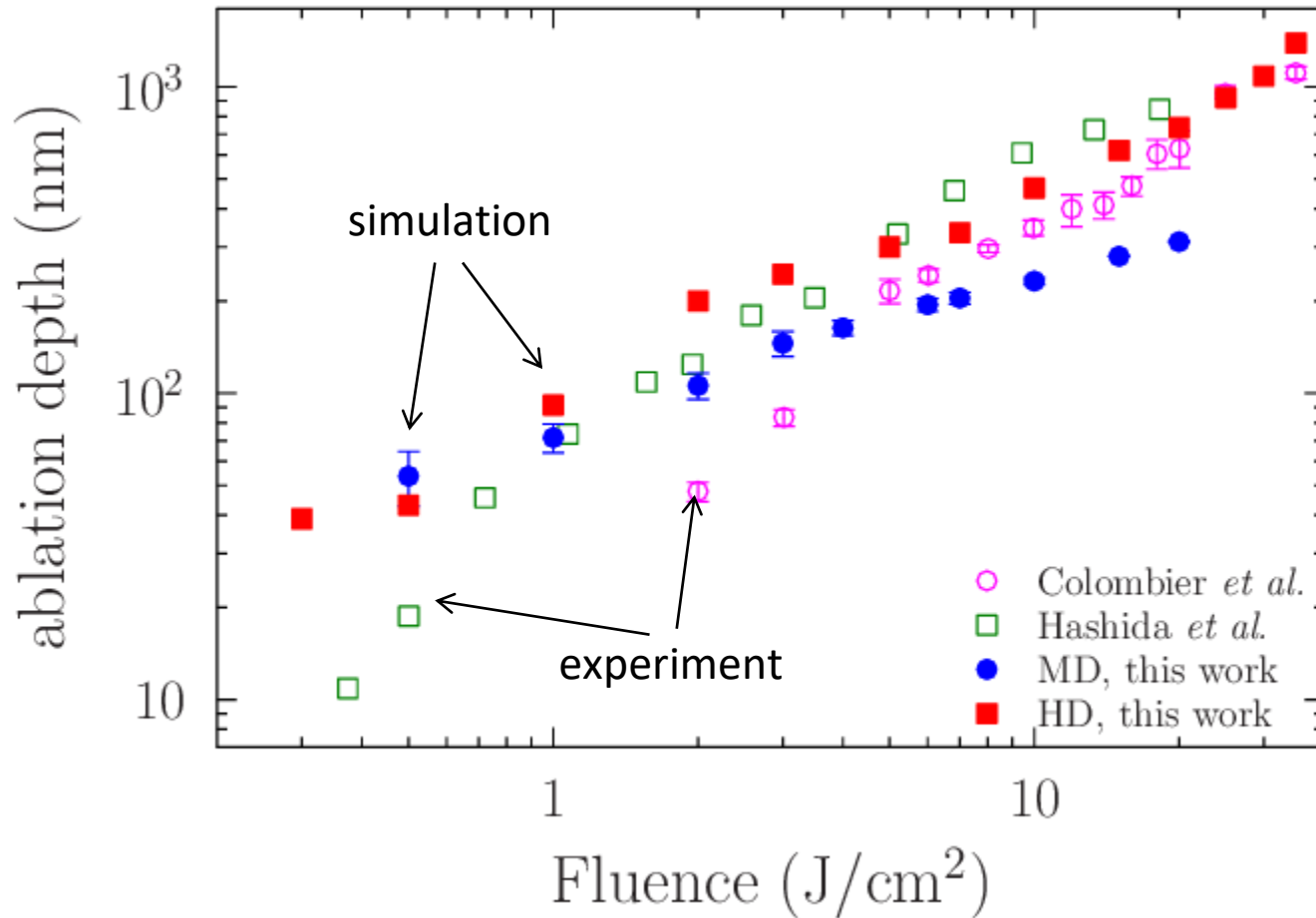

# Molecular Dynamics Simulations

Allow to get nanoparticle size distributions and describe non-equilibrium processes

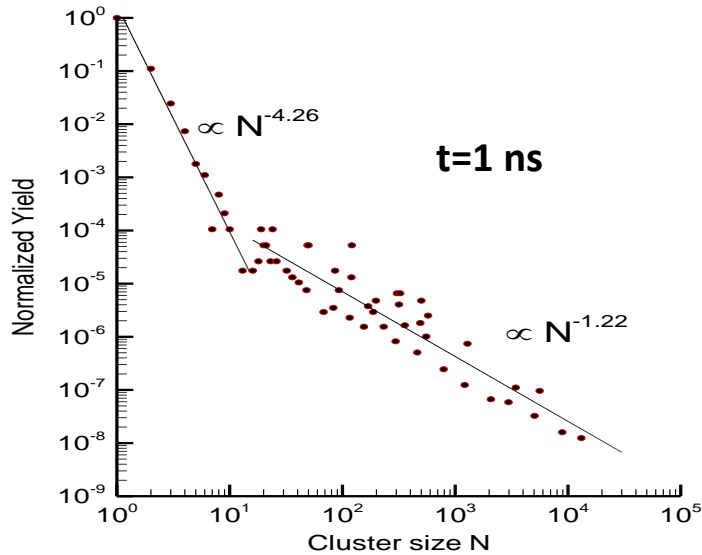

$\tau = 15 \text{ ps}$ ,  $F \sim 2 \text{ Fth}$ ,  $40 \times 10 \text{ nm}$ ,  $t = 1 \text{ ns}$

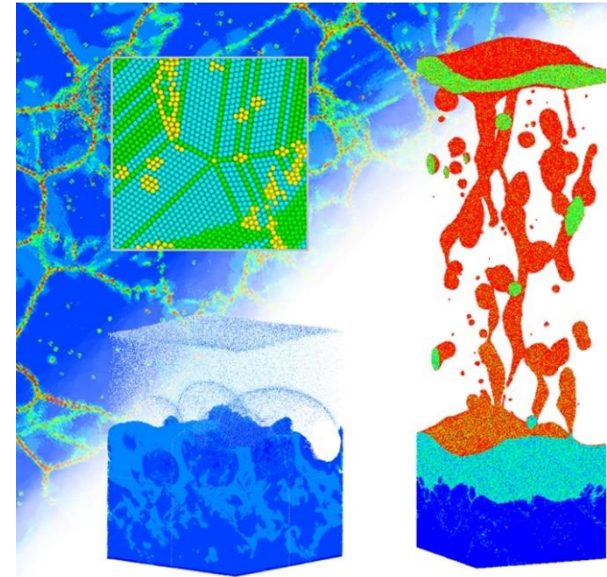
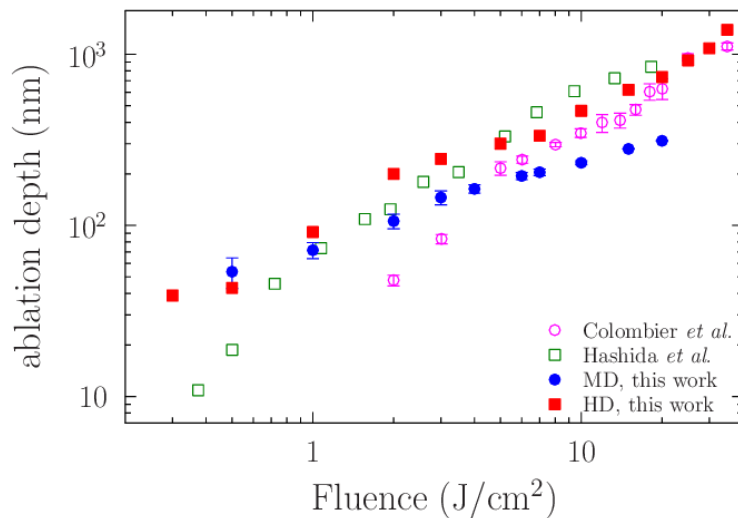

Collaboration with L.V. Zhigilei et al. (Virginia State University, USA)

Practically all the molten material is ablated

$$Labl \sim L_0 \ln(F_{abs}/F_0), \quad E > E_b$$

# Conductivity models for metals

$$\text{TTM: } \begin{cases} C_e(T_e) \frac{\partial T_e}{\partial t} = \nabla(K_e(T_e)\nabla T_e) - G(T)(T_e - T_l) + S(\vec{r},t) \\ C_l(T_l) \frac{\partial T_l}{\partial t} = \nabla(K_l\nabla T_l) + G(T_e - T_l) \end{cases}$$

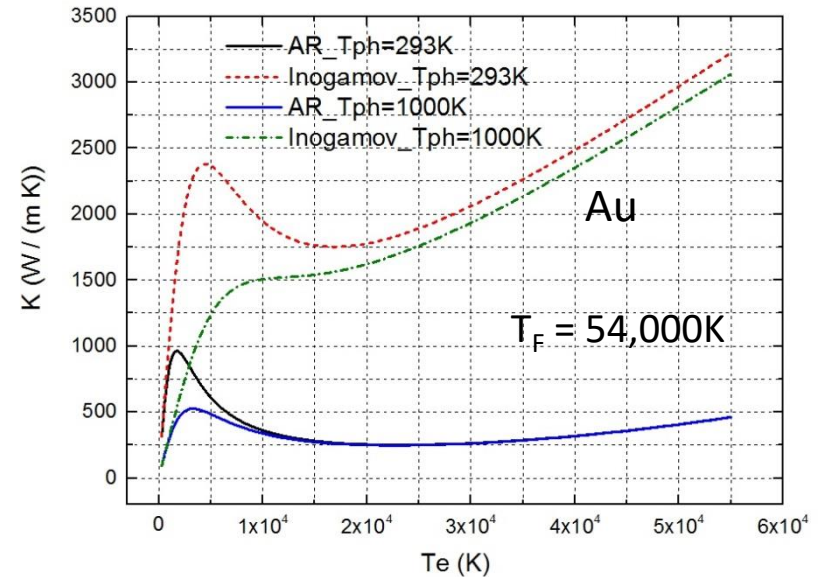
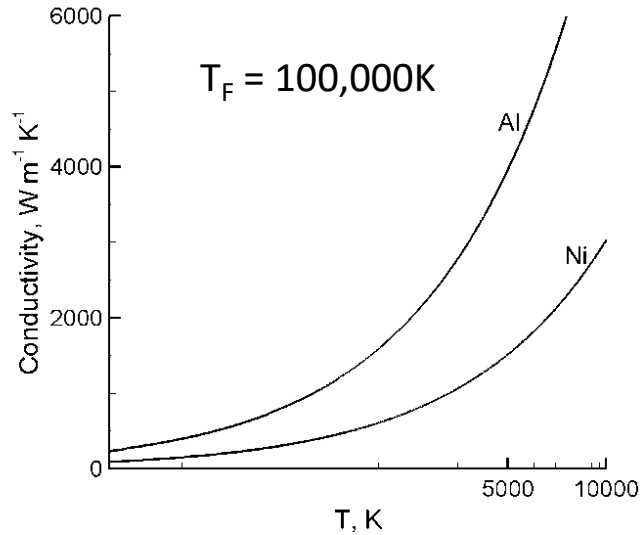

For **transitional metals** excitation is low and  $k_e(T_e, T_{ph})$  is:

$$k = k_0 \frac{T_e}{T_{ph}}$$

For **noble metals** excitation is high and  $k_e(T_e, T_{ph})$  is:

$$k_e = C \frac{(\vartheta_e^2 + 0.16)^{5/4} (\vartheta_e + 0.44) \vartheta_e}{(\vartheta_e^2 + 0.092)^{1/2} (\vartheta_e^2 + b\vartheta_{ph})}$$

$$\vartheta_e = k_B T_e / E_F \quad \vartheta_l = k_B T_l / E_F$$

# Example of TTM-MD : Nanostructuring of Au

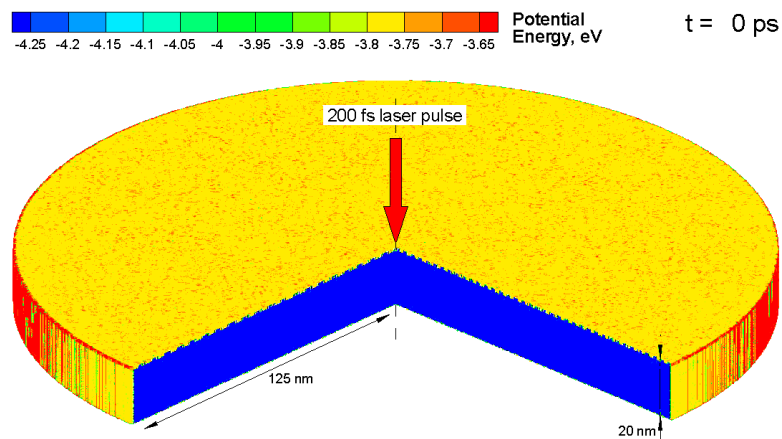
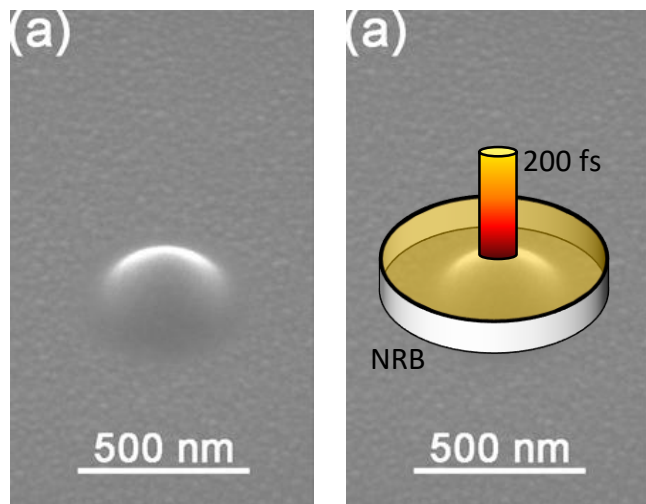

D.S. Ivanov, B.C. Rethfeld, G.M. O'Connor, T.J. Glynn, A.N. Volkov, and L.V. Zhigilei, *Appl. Phys. A* 92, 791 (2008).

Nanojet: 85,000,000 atoms

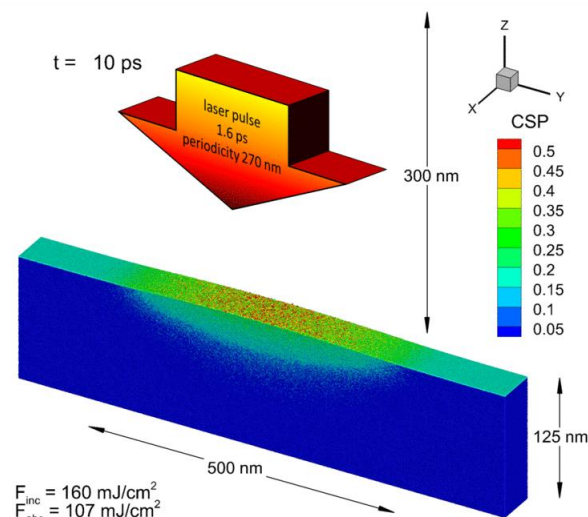
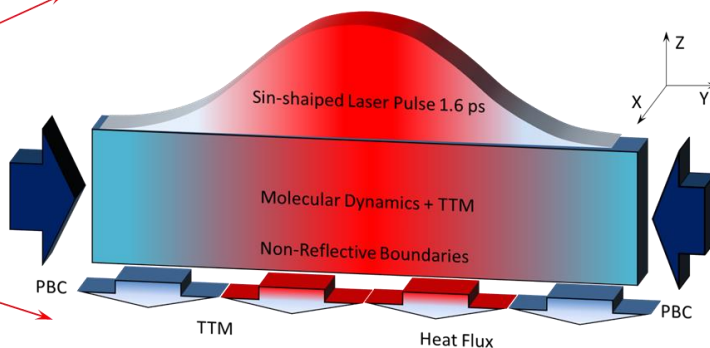
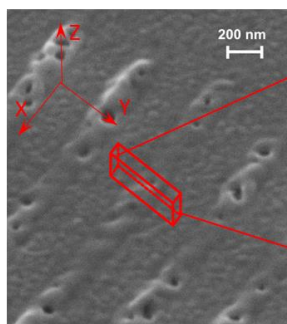

$$F_{inc} = 160 \text{ mJ/cm}^2$$

$$F_{abs} = 107 \text{ mJ/cm}^2$$

Periodic: 330,000,000 atoms

D.S. Ivanov, V.P. Lipp, A. Blumenstein, F. Kleinwort, V.P. Veiko, E. Jakovlev, M.E. Garcia, B. Rethfeld, J. Ihlemann, and P. Simon, *Phys. Rev. Applied* 4, 064006 (2015).

# Varying temporal laser pulse width

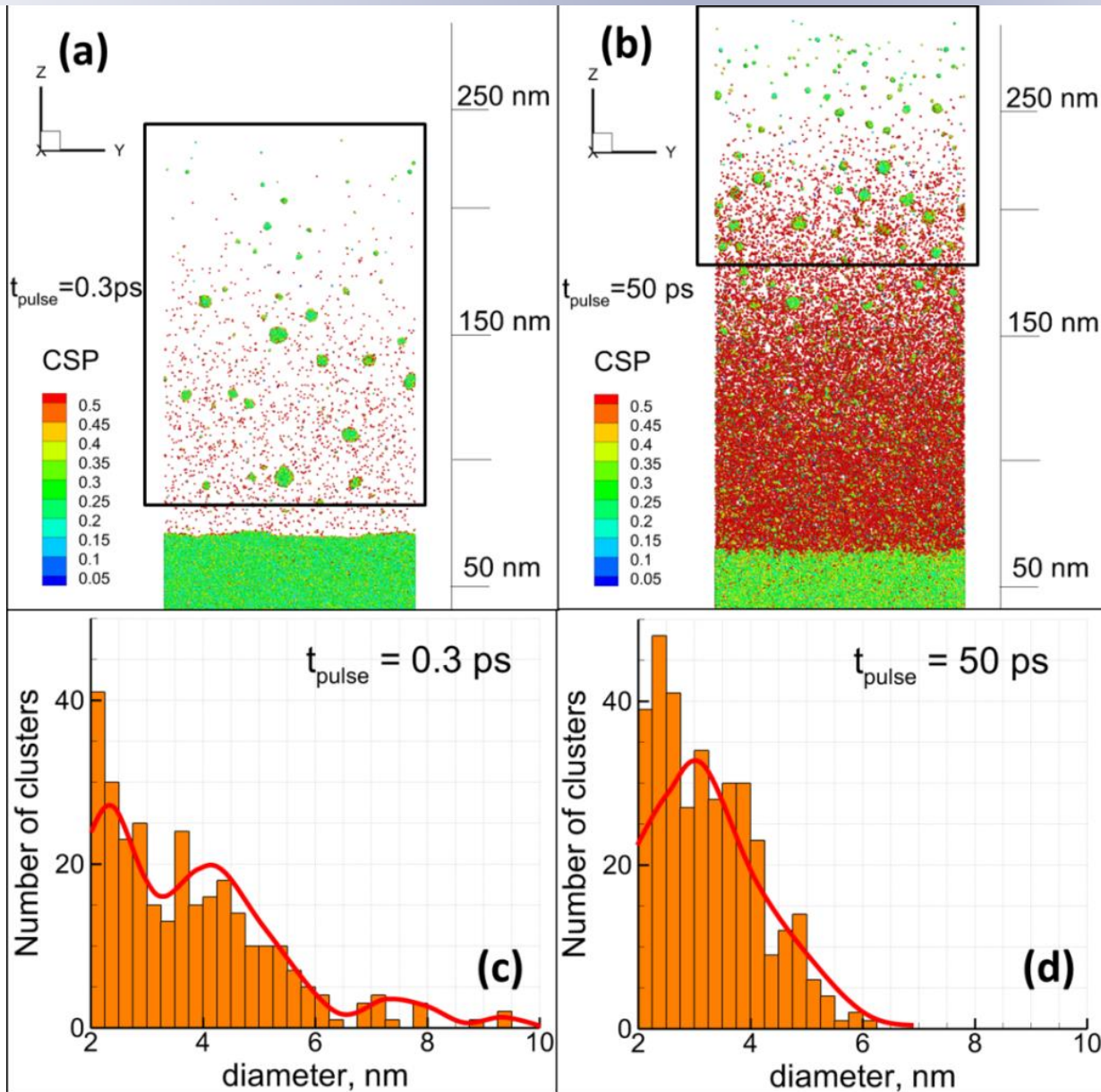

- 1) Long pulses are more beneficial for generation of NPs of smaller size and narrower size distribution
- 2) Higher fluence results in smaller NPs and size distribution

# Effects of Fluence, Multi-pulse effects

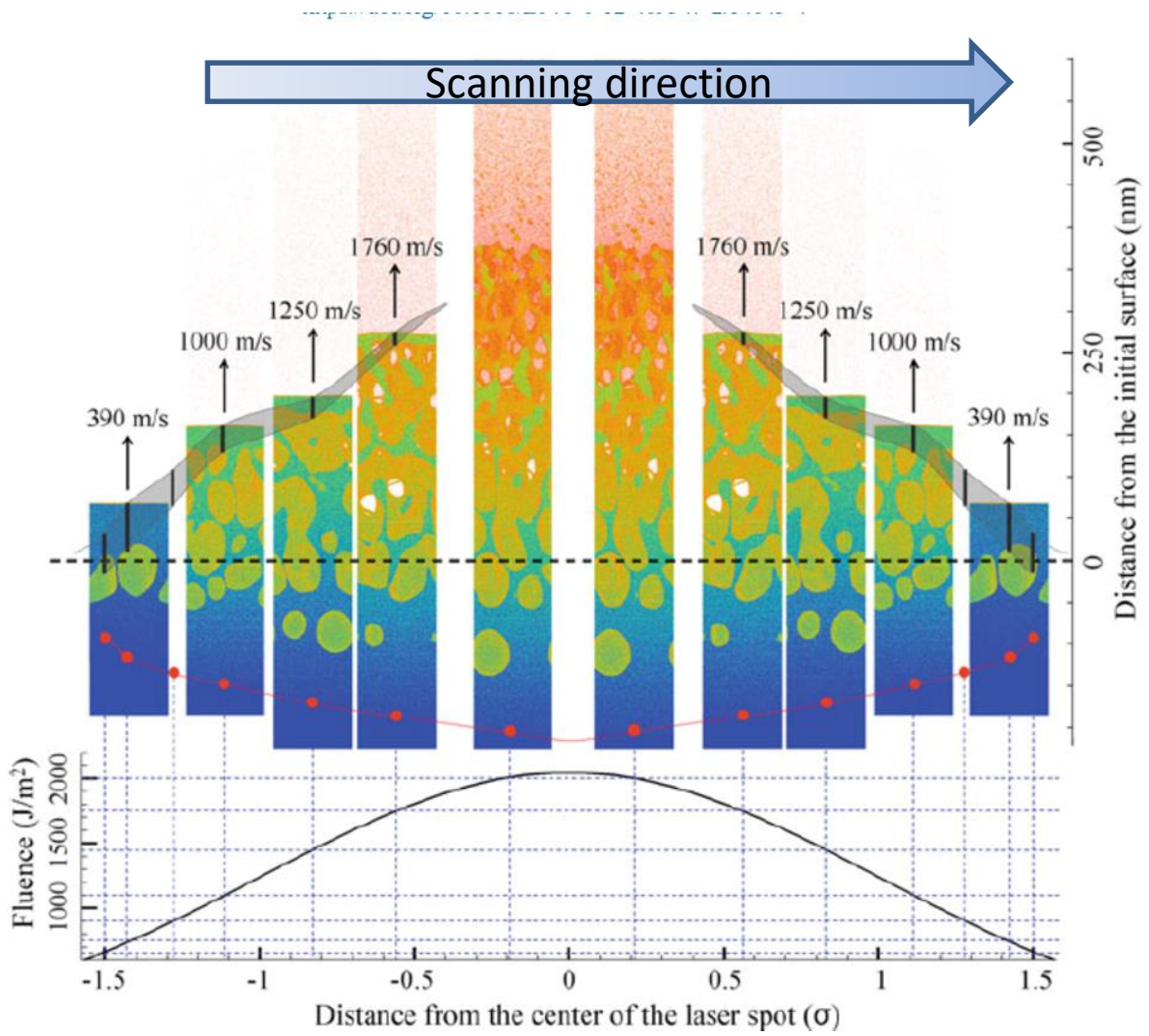

K. W. Kolasinski, M. C. Gupta, and L. V. Zhigilei, Plume and nanoparticle formation during laser ablation, *Encyclopedia of Interfacial Chemistry: Surface Science and Electrochemistry* (Elsevier, 2018), pp. 594-603.

# TTM –MD: Effects of Sample Porosity

0 %

25 %

Au sample in H<sub>2</sub>O

porosity 0%

$F_{inc} = 2.50 \text{ J/cm}^2$

$t_{pulse} = 0.3 \text{ ps}$

$t_{current} = 185 \text{ ps}$

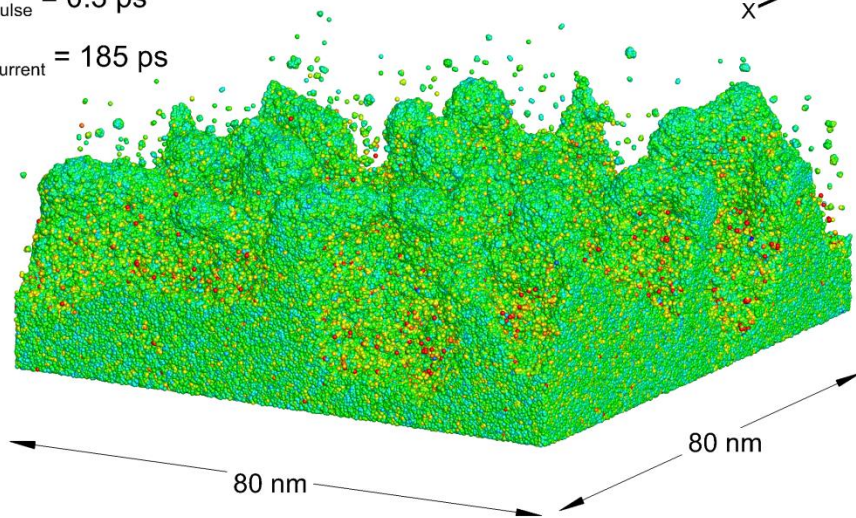
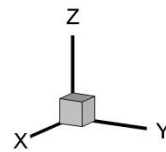

Au sample in H<sub>2</sub>O

porosity 25%

$F_{inc} = 2.50 \text{ J/cm}^2$

$t_{pulse} = 0.3 \text{ ps}$

$t_{current} = 185 \text{ ps}$

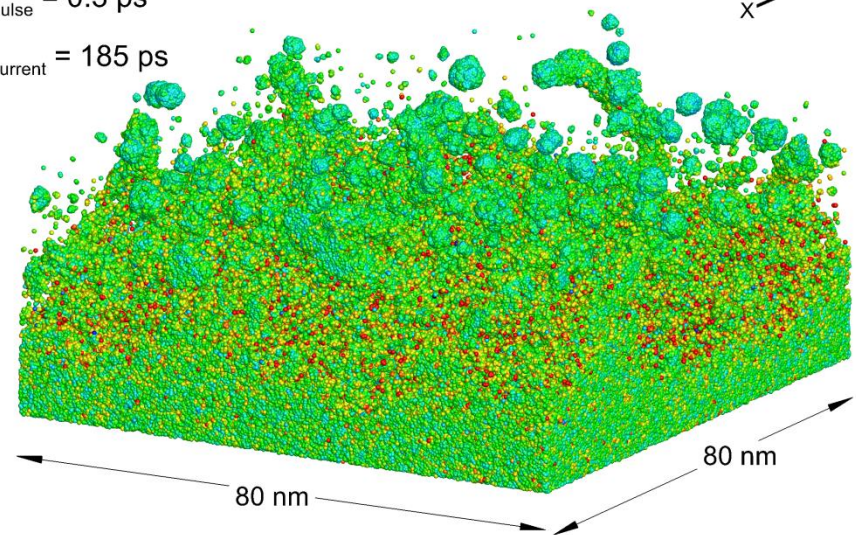
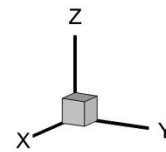

crystal < 0.8 < defects < 0.12 < liquid < 0.25 < surface < 0.5 < vapor

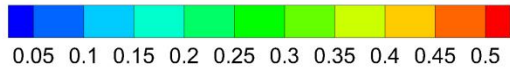

CSP

crystal < 0.8 < defects < 0.12 < liquid < 0.25 < surface < 0.5 < vapor



CSP

# TTM –MD: Effects of Sample Porosity

0 %

porosity 0%  
 $F_{inc} = 2.50 \text{ J/cm}^2$   
 $t_{pulse} = 0.3 \text{ ps}$   
 $t_{current} = 900 \text{ ps}$

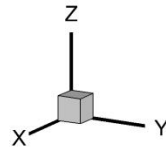

CSP

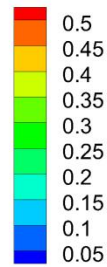

25 %

porosity 25%  
 $F_{inc} = 2.50 \text{ J/cm}^2$   
 $t_{pulse} = 0.3 \text{ ps}$   
 $t_{current} = 900 \text{ ps}$

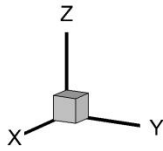
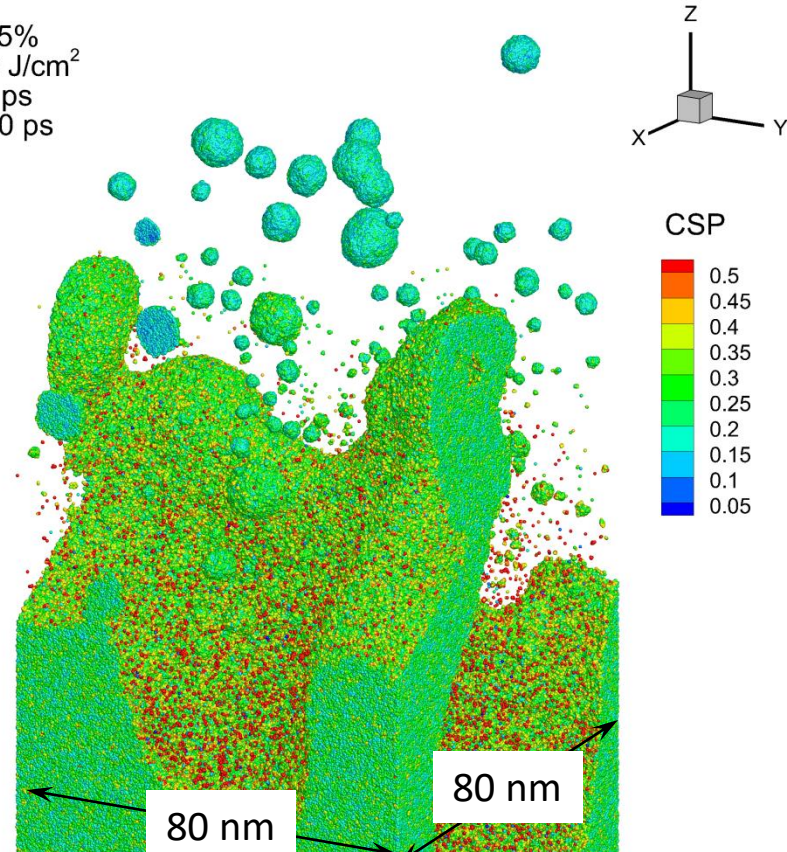

CSP

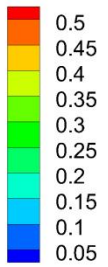

# Basics of TTM-MD for Metals

$$f(E) = \frac{1}{\ell^{\frac{E-E_F}{k_B T}} + 1}$$

Fermi-Dirac distribution

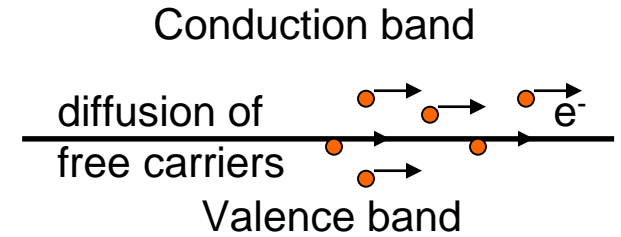
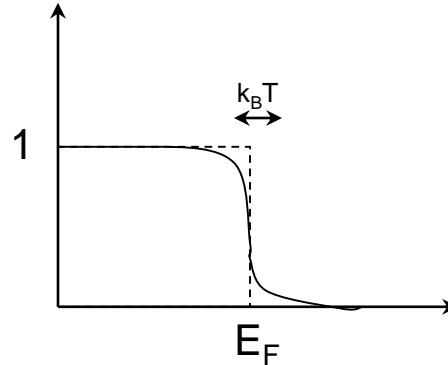

Based on the energy balance:

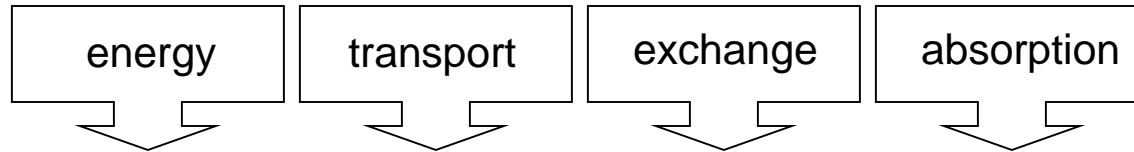

TTM:

$$\begin{cases} C_e(T_e) \frac{\partial T_e}{\partial t} = \vec{\nabla} \cdot (K_e(T_e) \vec{\nabla} T_e) - G(T_e - T_l) + I(z,t) \\ C_l \frac{\partial T_l}{\partial t} = \vec{\nabla} \cdot (K_l \vec{\nabla} T_l) + G(T_e - T_l) \end{cases}$$

⇒ MD

# TTM-MD for Semiconductors (Si)

- Modification of the classical TTM-MD model
- Carriers (electrons and holes)
- Conduction band modifications
- Including carrier excitation/relaxation
- Ambipolar diffusion
- Different potentials
- Etc.

# Continuum modeling for silicon

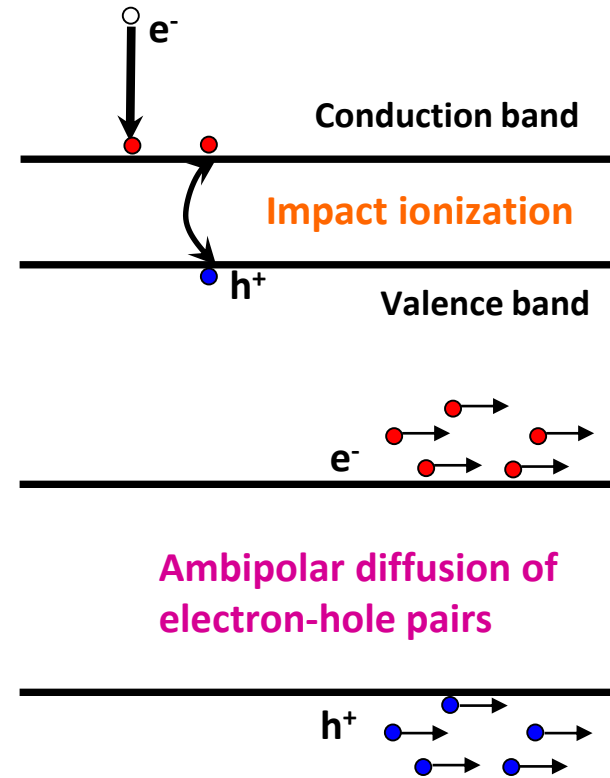
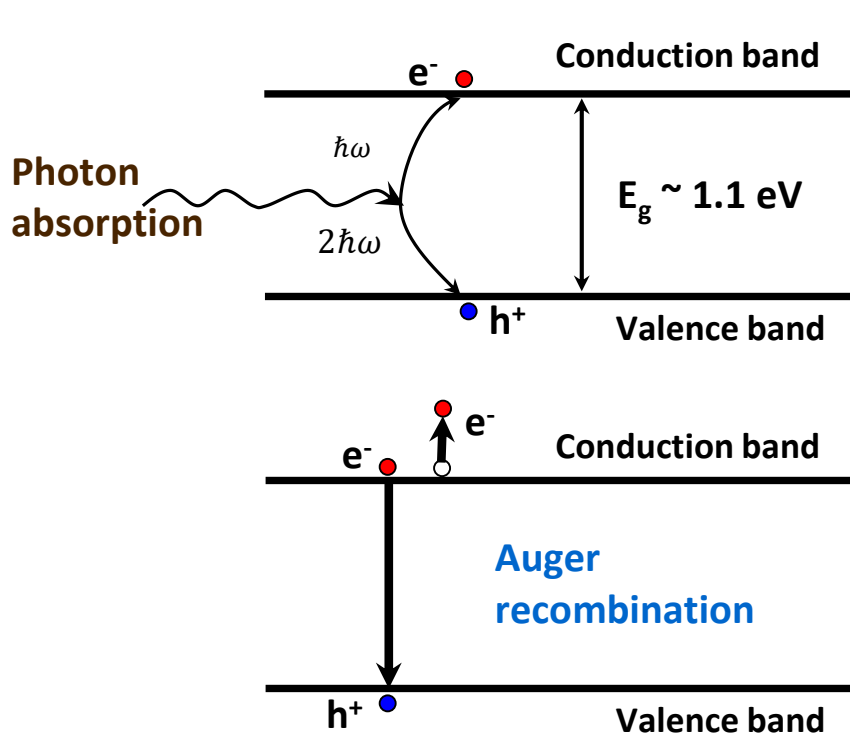

$$\frac{\partial n}{\partial t} = \text{Source}_n(\vec{r}, t) + \theta n - \gamma n^3 - \text{div}(\vec{J})$$

Density of carriers  
in conduction band

Excitation of  
new carriers

Impact  
ionization

Auger  
recombination

Ambipolar  
diffusion

# Continuum modeling for silicon

Energy conservations for carrier subsystem:

$$\frac{\partial U_e}{\partial t} = \text{Source}(\vec{r}, t) - \text{div}\vec{W}(\vec{r}, t) - G(T_e - T_L)$$



Energy of electrons  
in conduction band



Laser  
source



Energy  
flux



Energy exchange  
with atoms

$$\text{Source}(\vec{r}, t) = \alpha I(\vec{r}, t) + \beta I^2(\vec{r}, t) + \Theta n I(\vec{r}, t)$$



1-photon  
absorption



2-photon  
absorption



Free carriers  
absorption

# Continuum modeling for silicon

*Self-consistent model on Si (analogue to TTM)*

*J.K. Chen, D.Y. Tzou, and J.E. Beraun, Int. J. of Heat and Mass Transfer 48, 501-509 (2005)*

$$\frac{\partial n}{\partial t} = \frac{\alpha I}{\hbar\omega} + \frac{\beta I^2}{2\hbar\omega} + \theta n - \gamma n^3 - \text{div}(\vec{J})$$

Carrier density

$$\frac{\partial U}{\partial t} = (\alpha + \Theta n)I + \beta I^2 - \text{div}(\vec{W}) - G(T_e - T_a)$$

Energy of excited carriers

~~$$C_a \frac{\partial T_a}{\partial t} = \text{div}(k_L \nabla T_L) + G(T_e - T_a)$$~~

Lattice temperature

$$\text{MD: } m_i \frac{d^2 \vec{r}_i}{dt^2} = \vec{F}_i + \xi m_i \frac{d\vec{r}_i^T}{dt}$$

$$I(z, t) = -I_0(1 - R)\alpha_{\text{abs}} \exp(-\alpha_{\text{abs}}z) \sqrt{\frac{\sigma}{\pi}} \exp\left(-\sigma \frac{(t-t_0)^2}{\tau^2}\right)$$

$$\left\{ \begin{array}{l} \frac{dI(z, t)}{dz} = -\left(\alpha + \alpha_{FCA}(\varepsilon(N_e))\right) I(z, t) - \beta I^2(z, t) \\ \frac{\partial N_e}{\partial t} = \frac{\alpha I(z, t)}{h\nu} + \frac{\beta I^2(z, t)}{2h\nu} + \delta N_e - \gamma N_e^3 - \nabla \cdot \vec{J}(N_e, T_e, E_g) \\ \frac{\partial U_e(N_e T_e, E_g)}{\partial t} = \left(\alpha + \alpha_{FCA}(\varepsilon(N_e))\right) I(z, t) + \beta I^2(z, t) \\ -\nabla \cdot \vec{W}(N_e, T_e, E_g) - \frac{C_{e-h}(N_e, T_e, E_g)}{\tau_e} (T_e - T_l) \\ C_l \frac{\partial T_l}{\partial t} = \vec{\nabla} \cdot (\kappa \vec{\nabla} T_l) + \frac{C_{e-h}(N_e, T_e, E_g)}{\tau_e} (T_e - T_l) \rightarrow m_i \frac{d\vec{r}_i}{dt^2} = - \sum_{j=1, N} \vec{\nabla} U(\vec{r}_{ij}, T_e) + \xi m_i \vec{V}_i^T \end{array} \right.$$

$$k1 = h^* f(u_n, t_n)$$

$$k2 = h^* f(u_n + k1/2, t_n + h/2)$$

$$u_{n+1} = u_n + k2 + O(h^3)$$

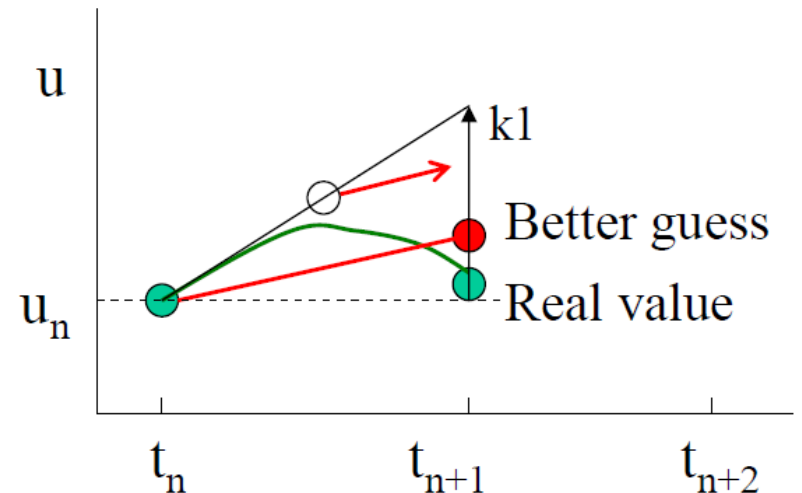

# Continuum modeling for silicon

$$\left\{ \begin{array}{l} \frac{dI(z,t)}{dz} = -\left(\alpha + \alpha_{FCA}(\varepsilon(N_e))\right) I(z,t) - \beta I^2(z,t) \\ \frac{\partial N_e}{\partial t} = \frac{\alpha I(z,t)}{h\nu} + \frac{\beta I^2(z,t)}{2h\nu} + \delta N_e - \gamma N_e^3 - \nabla \cdot \vec{J}(N_e, T_e, E_g) \\ \frac{\partial U_e(N_e, T_e, E_g)}{\partial t} = \left(\alpha + \alpha_{FCA}(\varepsilon(N_e))\right) I(z,t) + \beta I^2(z,t) \\ - \nabla \cdot \vec{W}(N_e, T_e, E_g) - \frac{C_{e-h}(N_e, T_e, E_g)}{\tau_e} (T_e - T_l) \\ C_l \frac{\partial T_l}{\partial t} = \vec{\nabla} \cdot (\kappa \vec{\nabla} T_l) + \frac{C_{e-h}(N_e, T_e, E_g)}{\tau_e} (T_e - T_l) \rightarrow m_i \frac{d\vec{r}_i}{dt^2} = - \sum_{j=1,N} \vec{\nabla} U(\vec{r}_{ij}, T_e) + \xi m_i \vec{V}_i^T \end{array} \right.$$

$$\vec{J} = -D \left\{ \vec{\nabla} n + \frac{n}{k_B T_e} \left[ H_{-1/2}^{1/2}(\eta_e) + H_{-1/2}^{1/2}(\eta_h) \right]^{-1} \vec{\nabla} E_g \right\} -$$

$$- \frac{Dn}{T_e} \left\{ 2 \frac{[H_0^1(\eta_e) + H_0^1(\eta_h)]}{\left[ H_{-1/2}^{1/2}(\eta_e) + H_{-1/2}^{1/2}(\eta_h) \right] - \frac{3}{2}} \right\} \vec{\nabla} T_e$$

$$\vec{W} = \{ E_g + 2k_B T_e [H_0^1(\eta_e) + H_0^1(\eta_h)] \} \vec{J} - (\kappa_e - \kappa_h) \vec{\nabla} T_e$$

$$C_{e-h} \frac{\partial T_e}{\partial t} = (\alpha + \Theta n) I(\vec{x}, t) + \beta I^2(\vec{x}, t) - \nabla \cdot \vec{W} - \frac{C_{e-h}}{\tau_e} (T_e - T_l) -$$

$$- \frac{\partial n}{\partial t} \left\{ E_g + \frac{3}{2} k_B T_e \left[ H_{1/2}^{3/2}(\eta_e) + H_{1/2}^{3/2}(\eta_h) \right] \right\} - n \left( \frac{\partial E_g}{\partial n} \frac{\partial n}{\partial t} + \frac{\partial E_g}{\partial T_l} \frac{\partial T_l}{\partial t} \right)$$

# nTTM for Si, free carriers, 500 fs laser pulse

Self-Sonsistent Model on Si

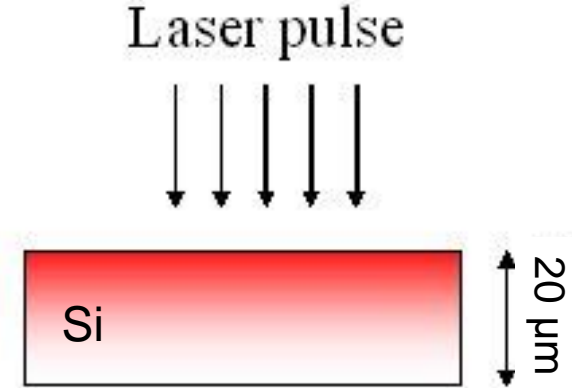
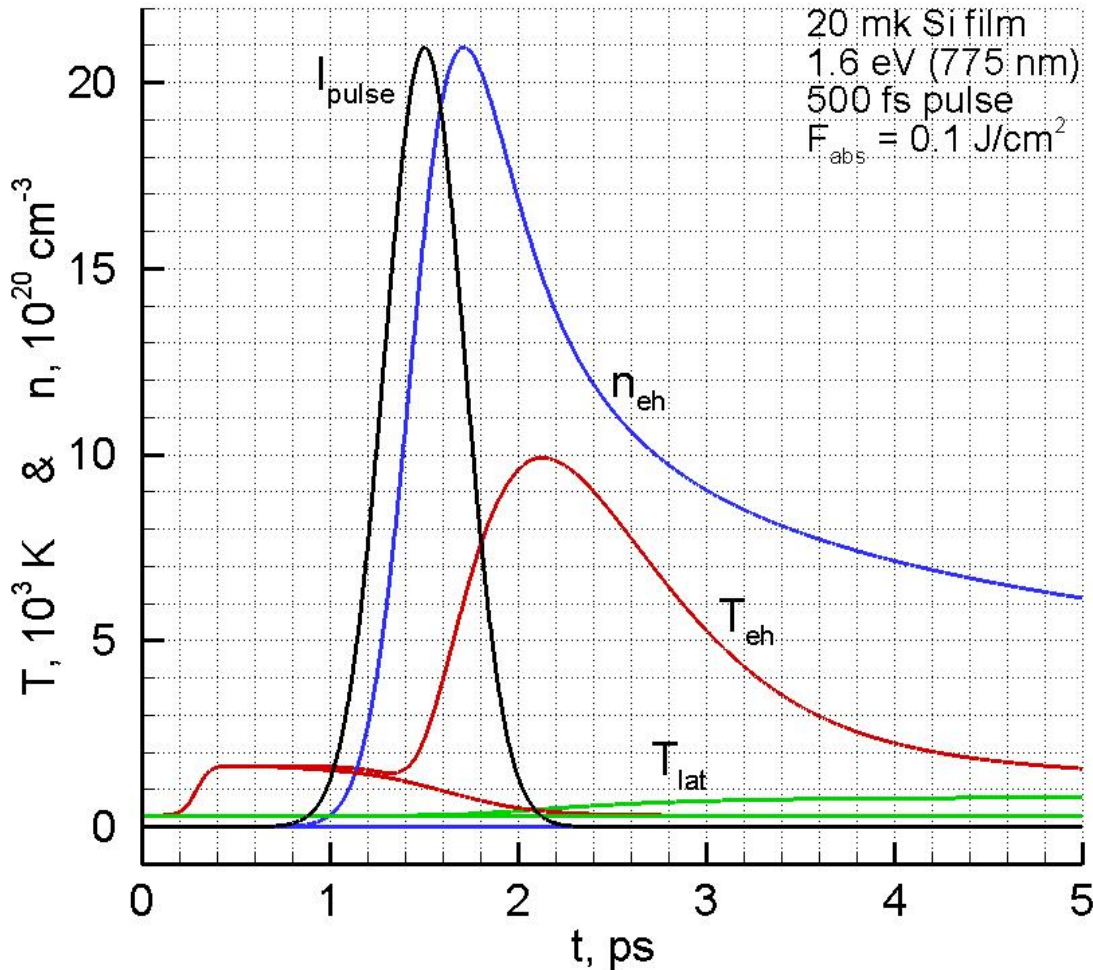

- First peak of  $T_{e-h}$  is due to small heat capacity of the  $e-h$  pairs
- Second peak of  $T_{e-h}$  is due to direct absorption by free  $e-h$  carrier
- $\Delta t \sim 10\text{d}-22$  at  $\Delta z \sim 200\text{nm}$

# Atomistic-Continuum Model for silicon

## Self-consistent model on Si (analogue to TTM)

J.K. Chen, D.Y. Tzou, and J.E. Beraun, *Int. J. of Heat and Mass Transfer* 48, 501-509 (2005)

$$\left\{ \begin{aligned} \frac{dI(z,t)}{dz} &= - \left( \alpha + \alpha_{FCA}(\varepsilon(N_e)) \right) I(z,t) - \beta I^2(z,t) \\ \frac{\partial N_e}{\partial t} &= \frac{\alpha I(z,t)}{h\nu} + \frac{\beta I^2(z,t)}{2h\nu} + \delta N_e - \gamma N_e^3 - \nabla \cdot \vec{J}(N_e, T_e, E_g) \\ \frac{\partial U_e(N_e, T_e, E_g)}{\partial t} &= \left( \alpha + \alpha_{FCA}(\varepsilon(N_e)) \right) I(z,t) + \beta I^2(z,t) \\ -\nabla \cdot \vec{W}(N_e, T_e, E_g) &- \frac{C_{e-h}(N_e, T_e, E_g)}{\tau_e} (T_e - T_l) \\ C_l \frac{\partial T_l}{\partial t} &= \vec{\nabla} \cdot (\kappa \vec{\nabla} T_l) + \frac{C_{e-h}(N_e, T_e, E_g)}{\tau_e} (T_e - T_l) \rightarrow \rightarrow m_i \frac{d\vec{r}_i}{dt^2} = - \sum_{j=1, N} \vec{\nabla} U(\vec{r}_{ij}, T_e) + \xi m_i \vec{V}_i^T \end{aligned} \right. \quad (1)$$

$$\left\{ \begin{aligned} \vec{W} &= \{E_g + 2k_B T_e [H_0^1(\eta_e) + H_0^1(\eta_h)]\} \vec{J} - (k_e + k_h) \nabla T_e \\ \vec{J} &= -D \left\{ \nabla n + \frac{N_e}{k_B T_e} \left[ H_{-\frac{1}{2}}^{\frac{1}{2}}(\eta_e) + H_{-\frac{1}{2}}^{\frac{1}{2}}(\eta_h) \right]^{-1} \nabla E_g + \frac{N_e}{T_e} \left[ 2 \frac{H_0^1(\eta_e) + H_0^1(\eta_h)}{H_{-\frac{1}{2}}^{\frac{1}{2}}(\eta_e) + H_{-\frac{1}{2}}^{\frac{1}{2}}(\eta_h)} - \frac{3}{2} \right] \nabla T_e \right\} \\ D &= \frac{k_b T_e}{q_e} \frac{\mu_e \mu_h H_{\frac{1}{2}}^0(\eta_e) H_{\frac{1}{2}}^0(\eta_h)}{\mu_e H_{\frac{1}{2}}^0(\eta_e) + \mu_h H_{\frac{1}{2}}^0(\eta_h)} \left[ H_{-\frac{1}{2}}^{\frac{1}{2}}(\eta_e) + H_{-\frac{1}{2}}^{\frac{1}{2}}(\eta_h) \right] \end{aligned} \right. \quad (2)$$

M.S. Grigoryeva, I.A. Kutlubulatova, S.Yu. Lukashenko, D.S. Ivanov, A.P. Kanavin, V.Yu. Timoshenko, and I.N. Zavestovskaya, "Investigation of the Mechanism of Short Pulse Laser Ablation of Porous Si targets with Atomistic-Continuum Numerical Approach", submitted to *Appl Sur Sci*

# Atomistic-Continuum Model for silicon

## MD-nTTM

$$\frac{\partial U_e(N_e, T_e, E_g)}{\partial t} = \left( \alpha + \alpha_{FCA}(\varepsilon(N_e)) \right) I(z, t) + \beta I^2(z, t) - \nabla \cdot \vec{W}(N_e, T_e, E_g) - \frac{C_{e-h}(N_e, T_e, E_g)}{\tau_e} (T_e - T_l)$$

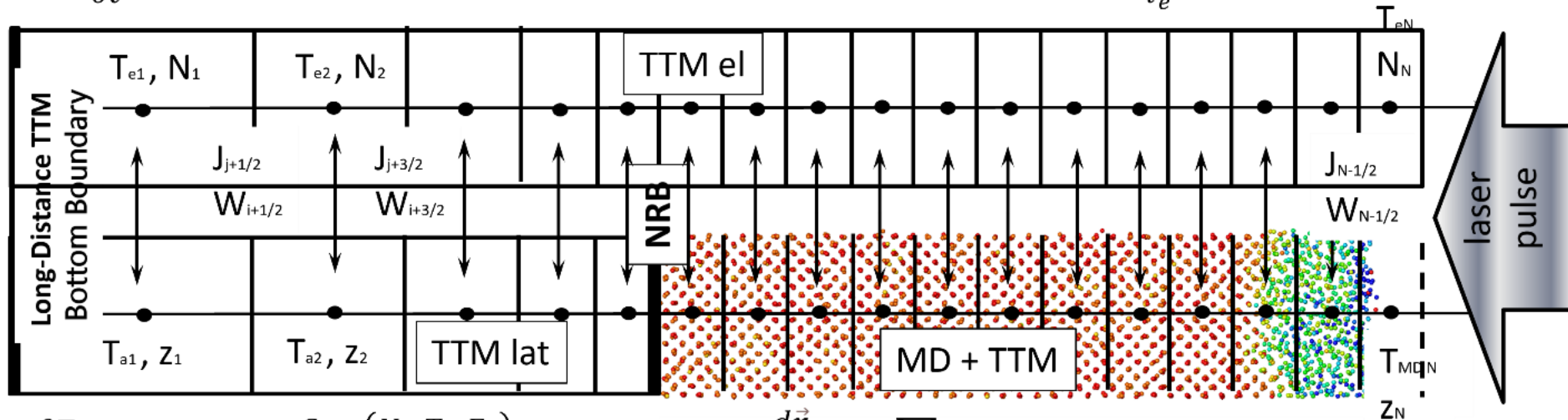

$$C_l \frac{\partial T_l}{\partial t} = \vec{\nabla} \cdot (k \vec{\nabla} T_l) + \frac{C_{e-h}(N_e, T_e, E_g)}{\tau_e} (T_e - T_l)$$

$$m_i \frac{d\vec{r}_i}{dt^2} = - \sum_{j=1, N} \vec{\nabla} U(\vec{r}_{ij}, T_e) + \xi m_i \vec{V}_i^T$$

# Results of MD-nTTM Laser melting

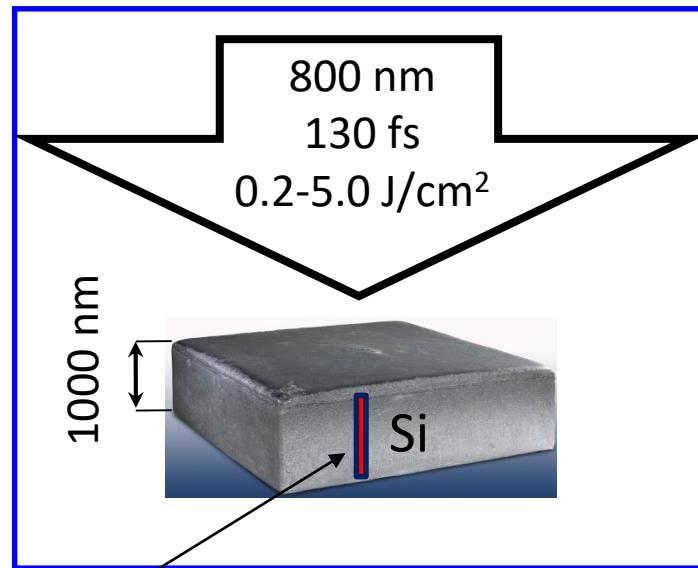

Computational cell

# Results of atomistic modeling for silicon

## Melting temperature calculation for Si

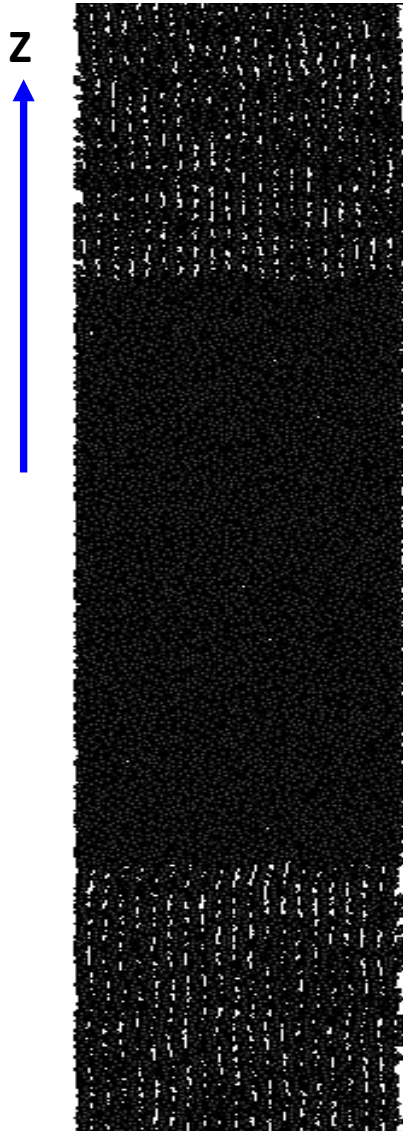

Molten part

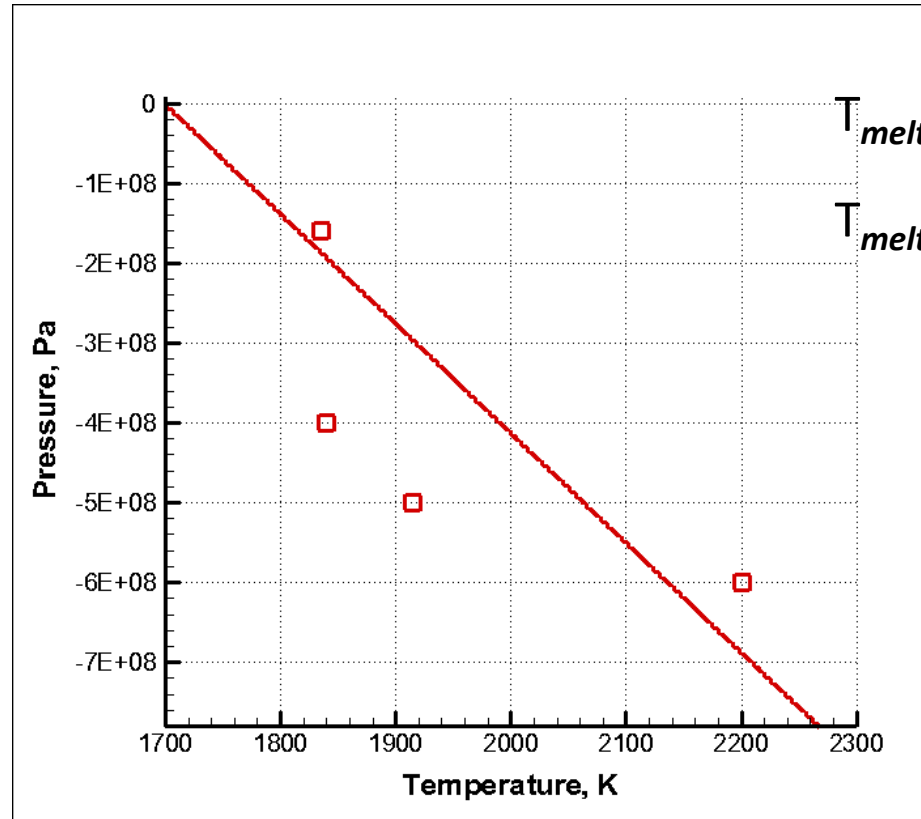

$T_{melting\ S-W} = 1699\ K$

$T_{melting\ exp} = 1683\ K$

Open diamond crystal structure:  $V_{melt} = -7.5\%$

Linear expansion coefficient:  $\alpha = 3 \times 10^{-6}\ 1/K \ll \alpha_{metals}$

Slope of the melting curve:  $[dP/dT]_T < 0$

# Results of atomistic modeling for silicon

## Calculation of bulk modulus

12x12x12 atom layers

T = 300 K

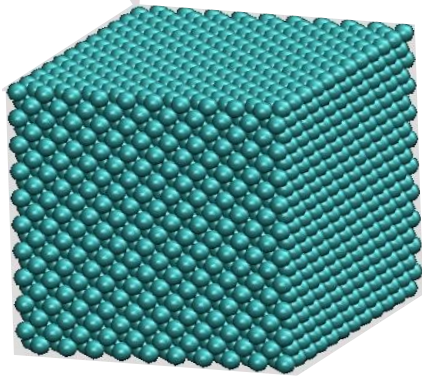

$$B = - \left[ V \frac{dP}{dV} \right]_{V=V_0}$$

$$a_0 = 5.44 \text{ \AA}$$

$$B_{S-W} = 97.7 \text{ GPa}$$

$$B_{exp} = 99 \text{ GPa}$$

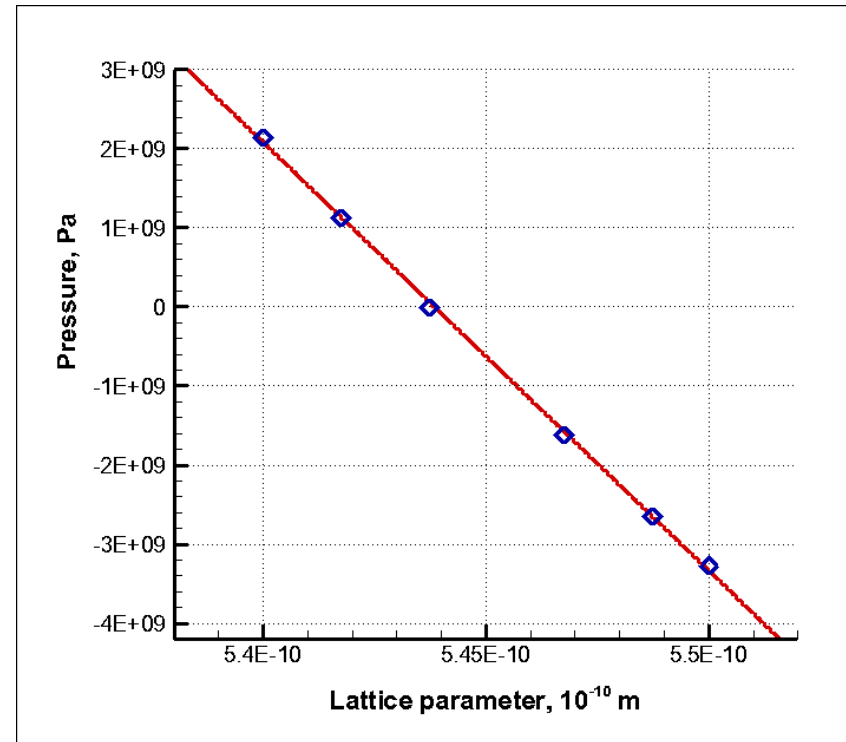

Good agreement with experiment – correct resistance of uniform compression

# Snapshots of laser melting absorbed fluence $0.16 \text{ J/m}^2$

Slow heterogeneous melting

Si crystal part after 10 ps

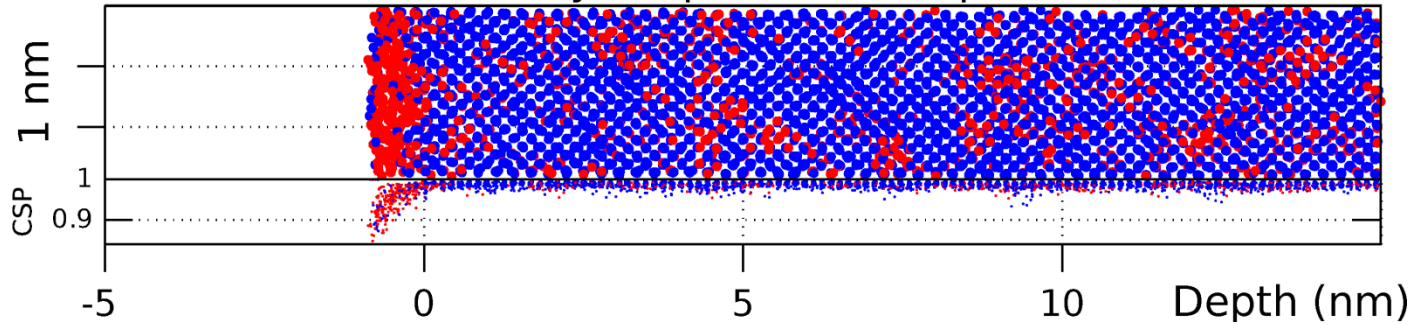

Si crystal part after 30 ps

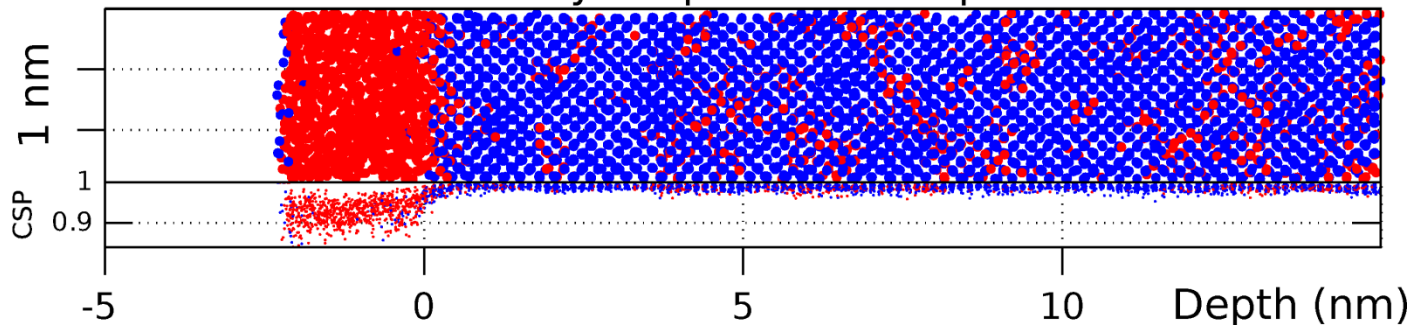

Si crystal part after 50 ps

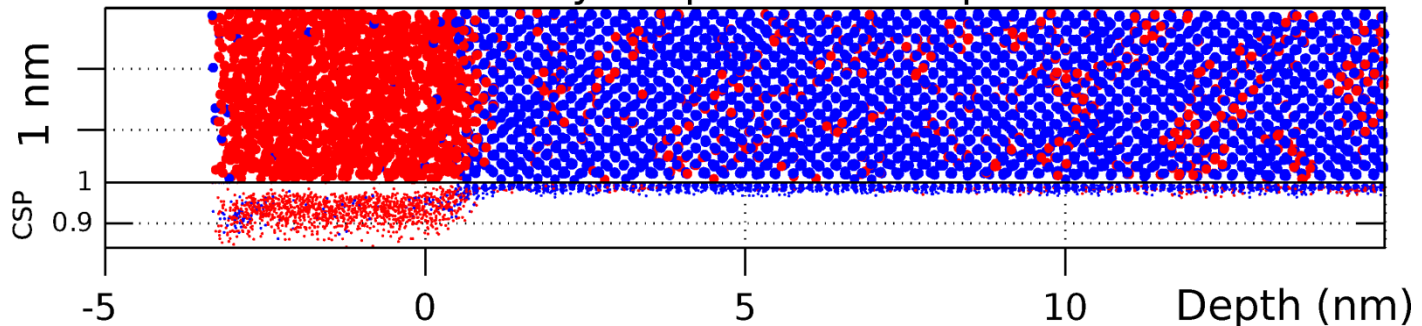

130 fs  
 $0.16 \text{ J/cm}^2$

# Snapshots of laser melting absorbed fluence $0.21 \text{ J/m}^2$

Quick homogeneous melting  
Si crystal part after 2 ps

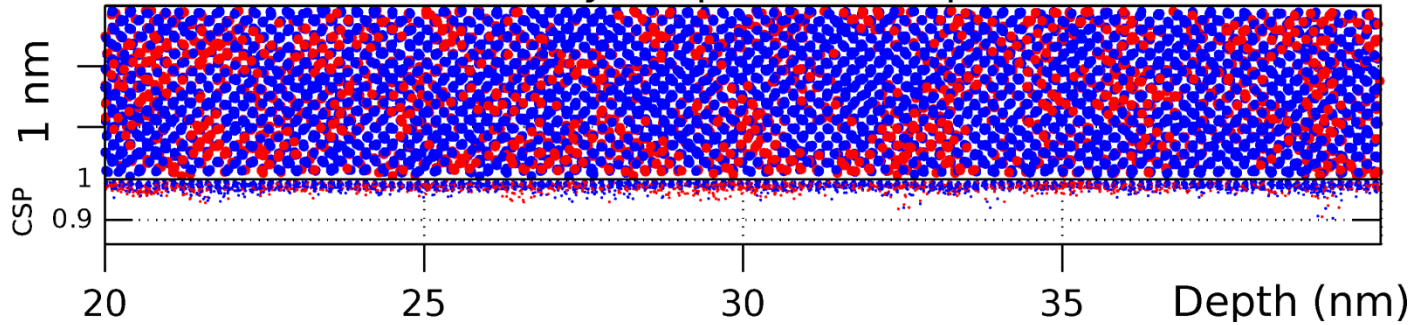

Si crystal part after 4 ps

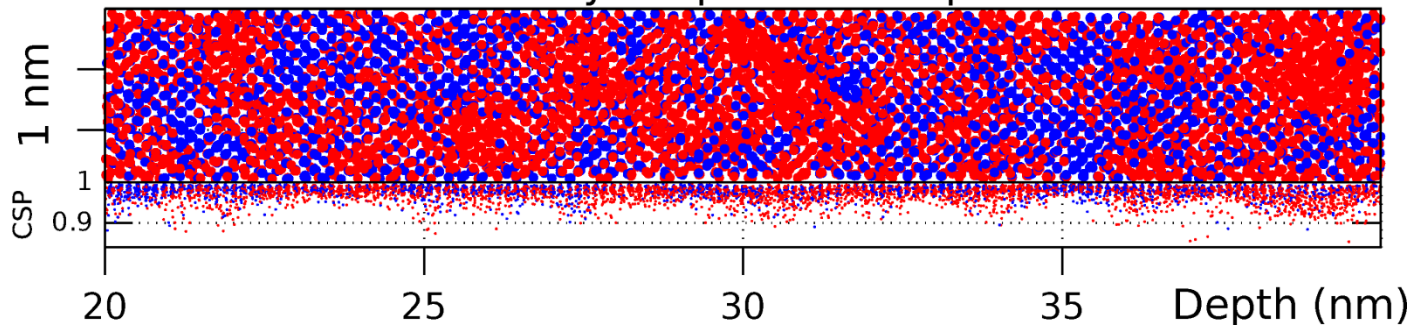

Si crystal part after 6 ps

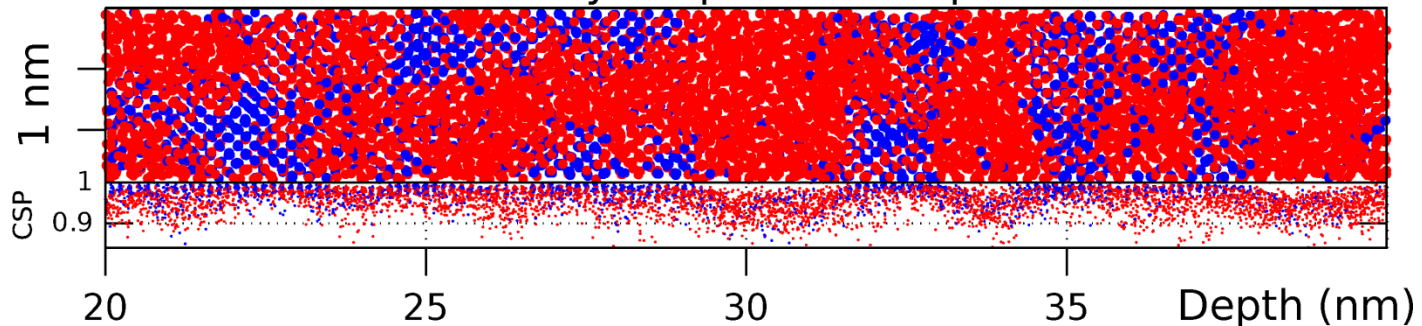

130 fs  
0.16 J/cm<sup>2</sup>

# 1000 nm Si target after 270fs at 0.32 J/cm<sup>2</sup> at 800nm

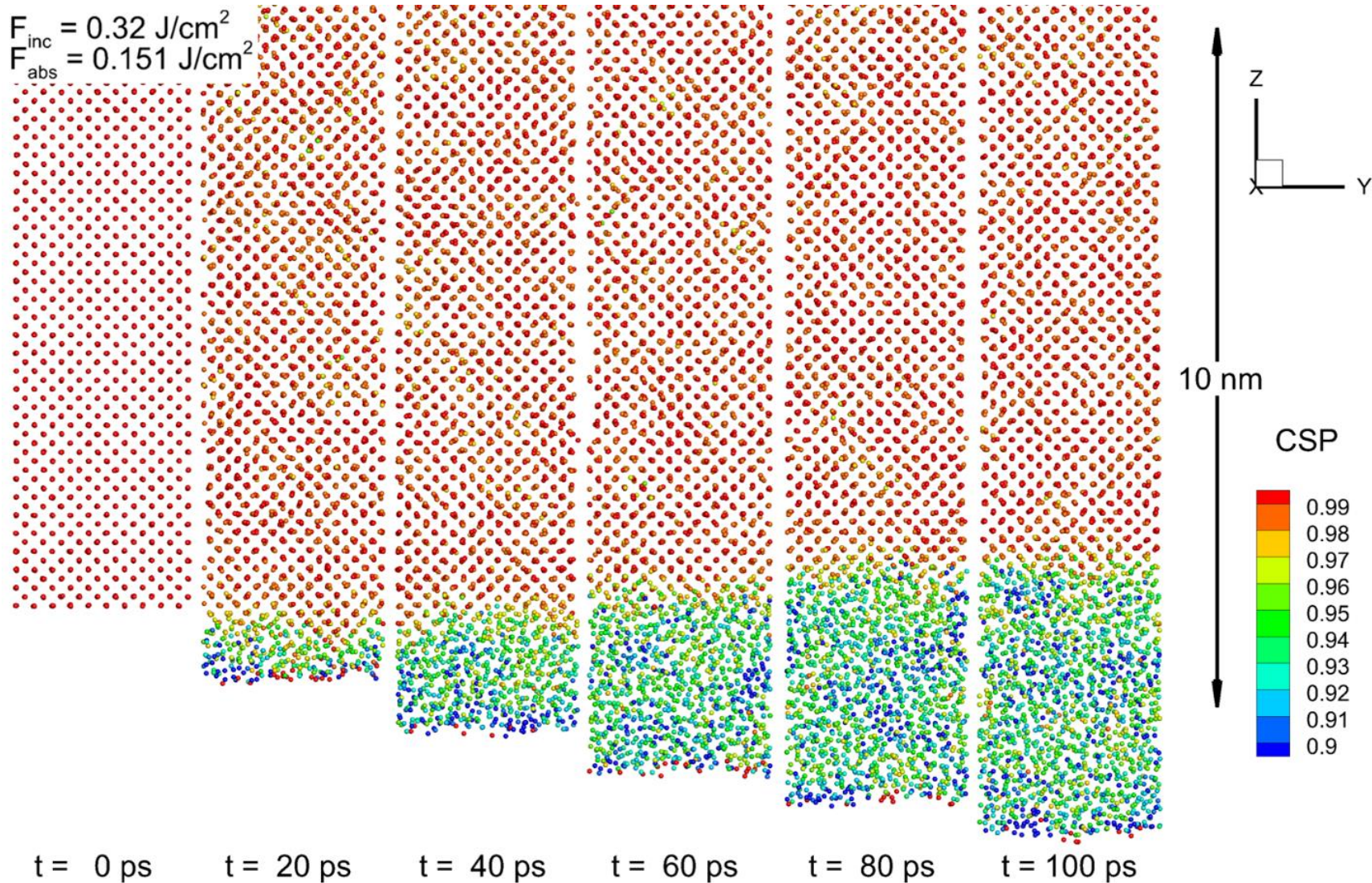

# 1000 nm Si target after 270fs at 0.32 J/cm<sup>2</sup> at 800nm

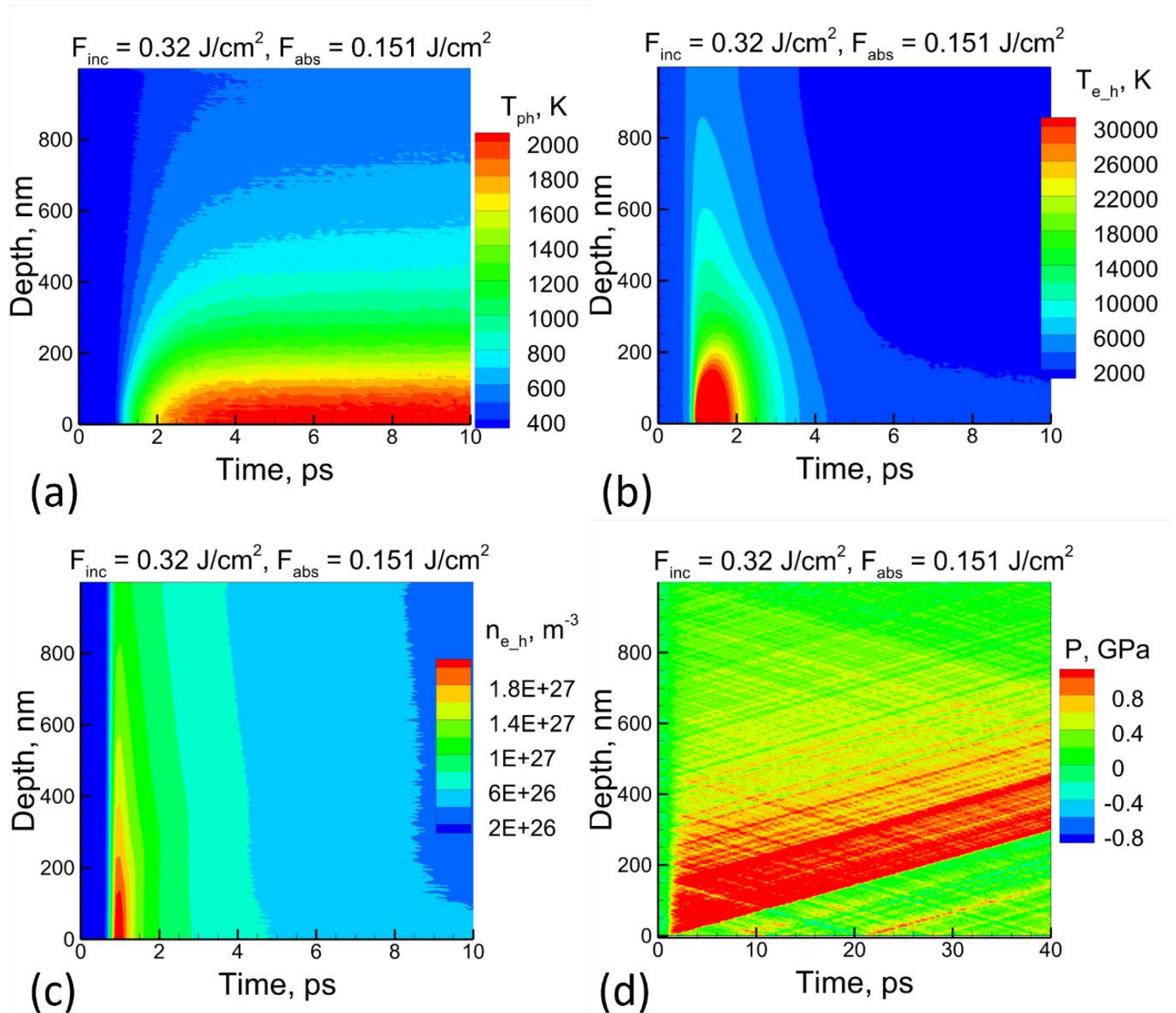

# 1000 nm Si target after 270fs at 5.00 J/cm<sup>2</sup> at 800nm

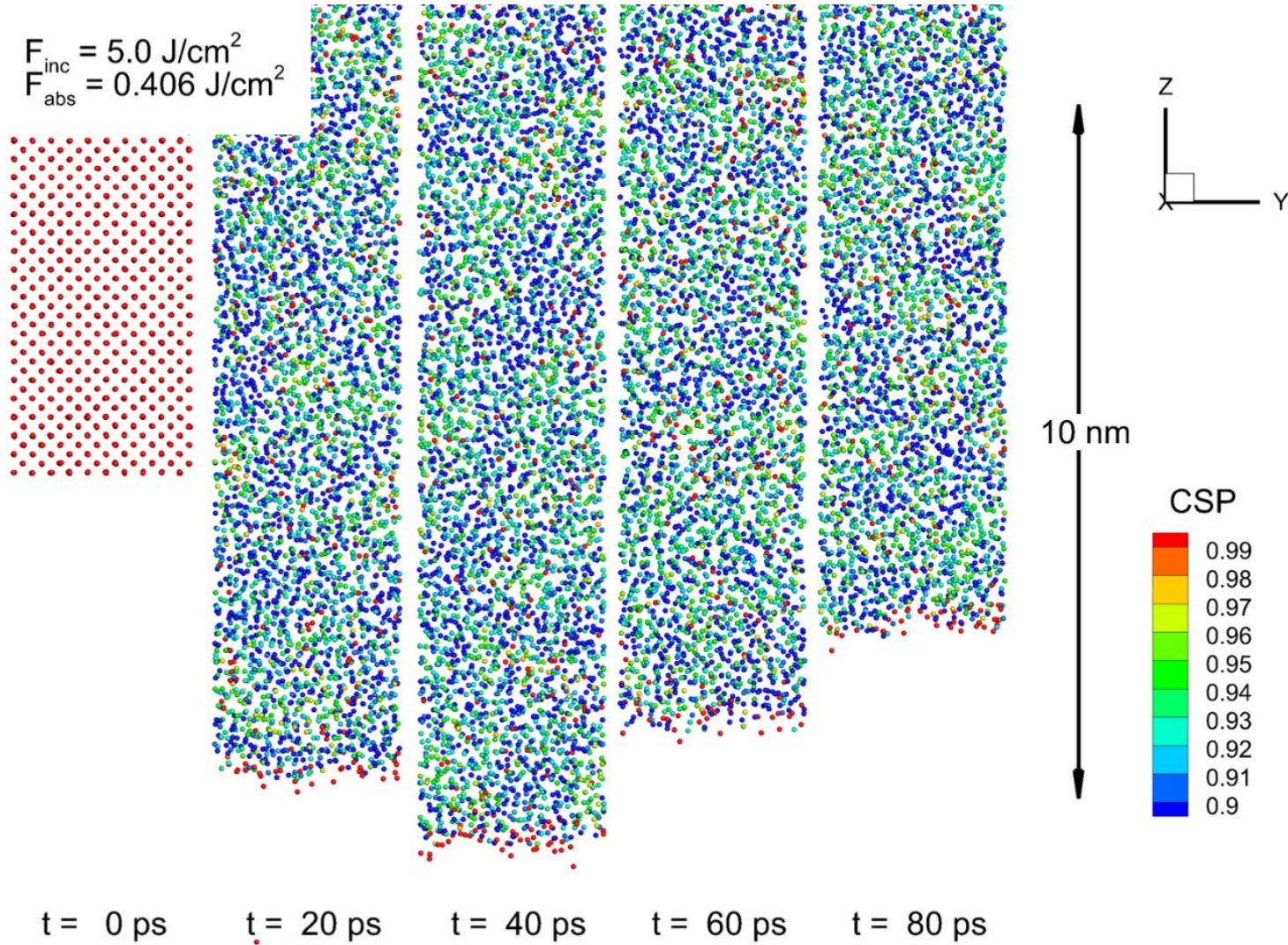

# 1000 nm Si target after 270fs at 5.00 J/cm<sup>2</sup> at 800nm

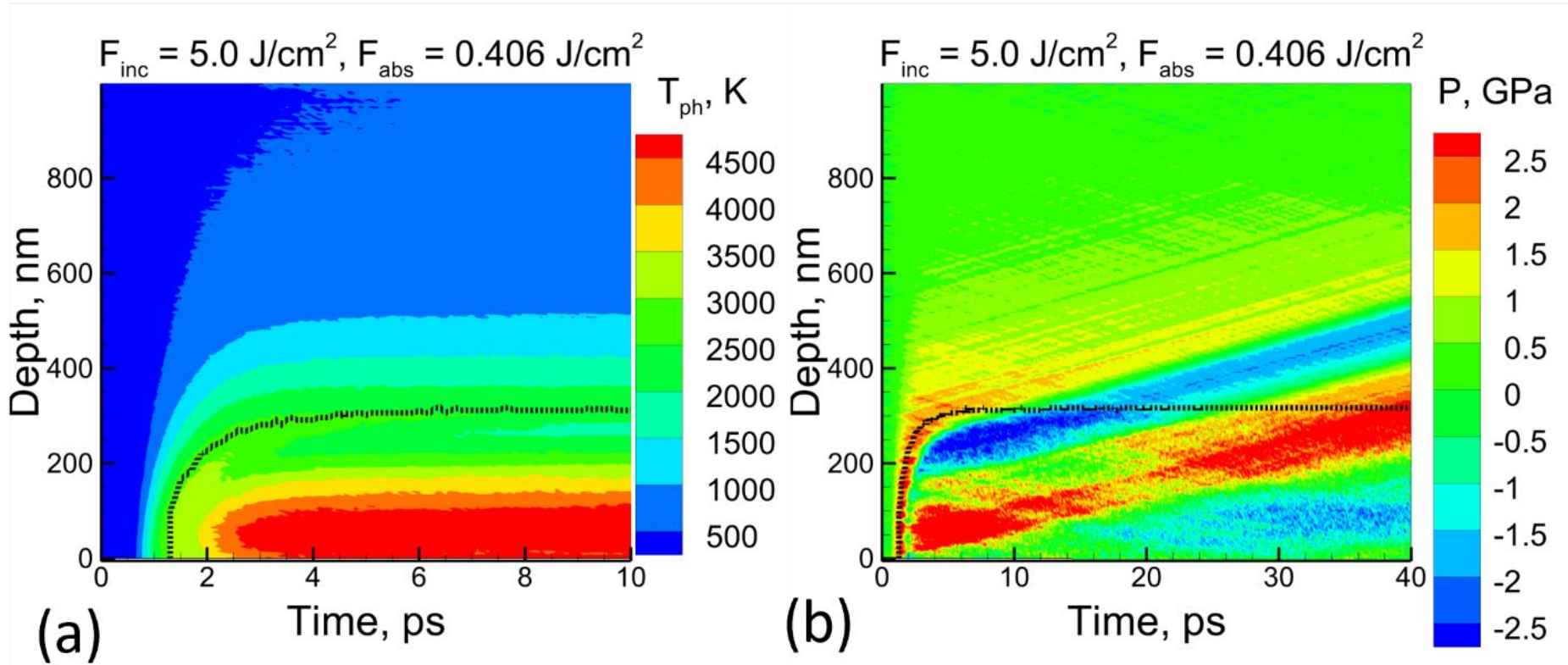

# 1000 nm porous Si target after 270fs at 0.29 J/cm<sup>2</sup> at 800nm

$$F_{\text{inc}} = 0.29 \text{ J/cm}^2$$
$$F_{\text{abs}} = 0.119 \text{ J/cm}^2$$

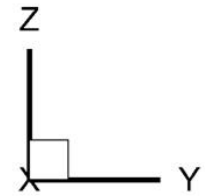
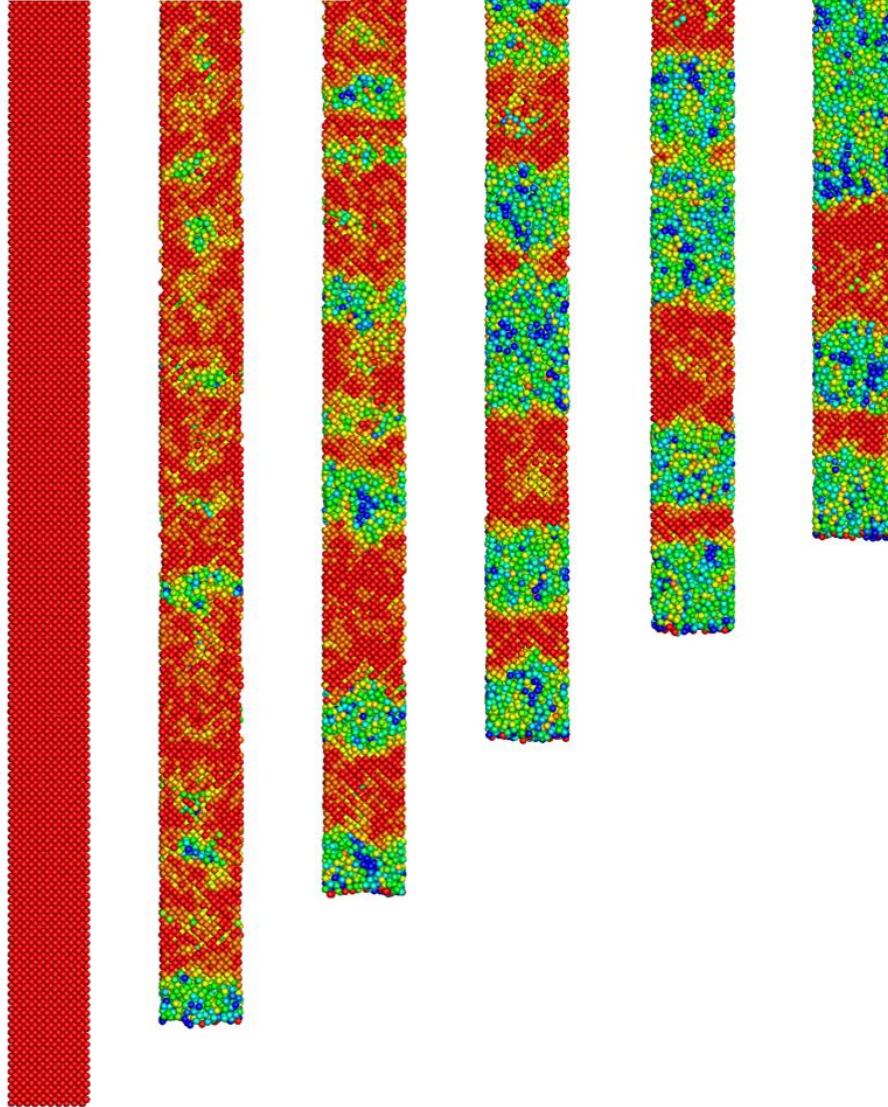

CSP

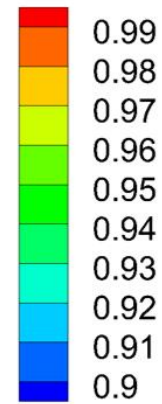

180 nm

t = 0 pst = 20 pst = 40 pst = 60 pst = 80 pst = 100 ps

# Photo-thermal vs. photo-mechanical damage for Si

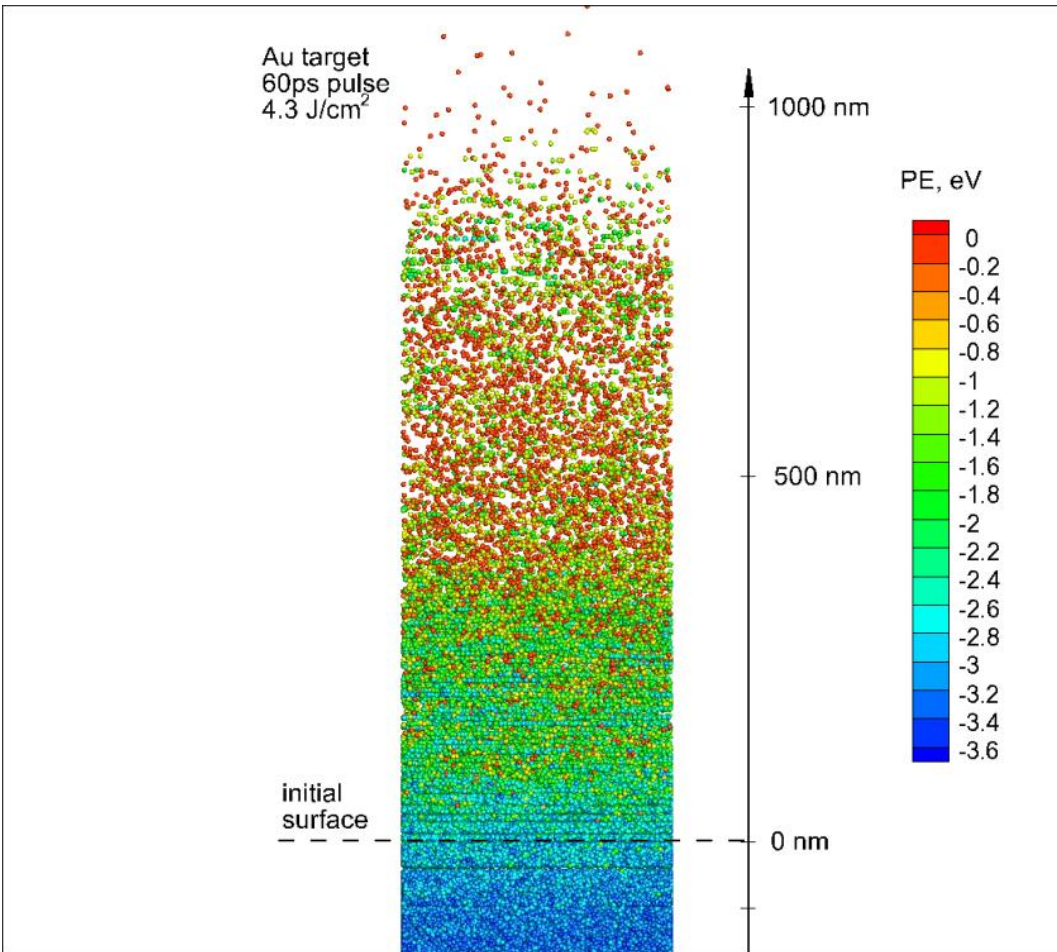

**Regime of internal stresses confinement  
Is absent**

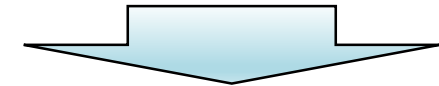

No Spallation



Explosive Boiling Only

Short Pulse is good for NPs generation

satisfied

$$\max\{\tau_{pulse}, \tau_{e-ph}\} = \tau_{heating} \leq \tau_{mech} = \frac{L_{e-diff}}{C_s}$$

# Laser Interactions with Nanoparticles

Molecular Dynamics (MD) simulations are particularly interesting for phase transitions and decomposition of the ablated material upon the absorption of laser radiation, but also can be used for **heating, melting, fragmentation or sintering of NPs**

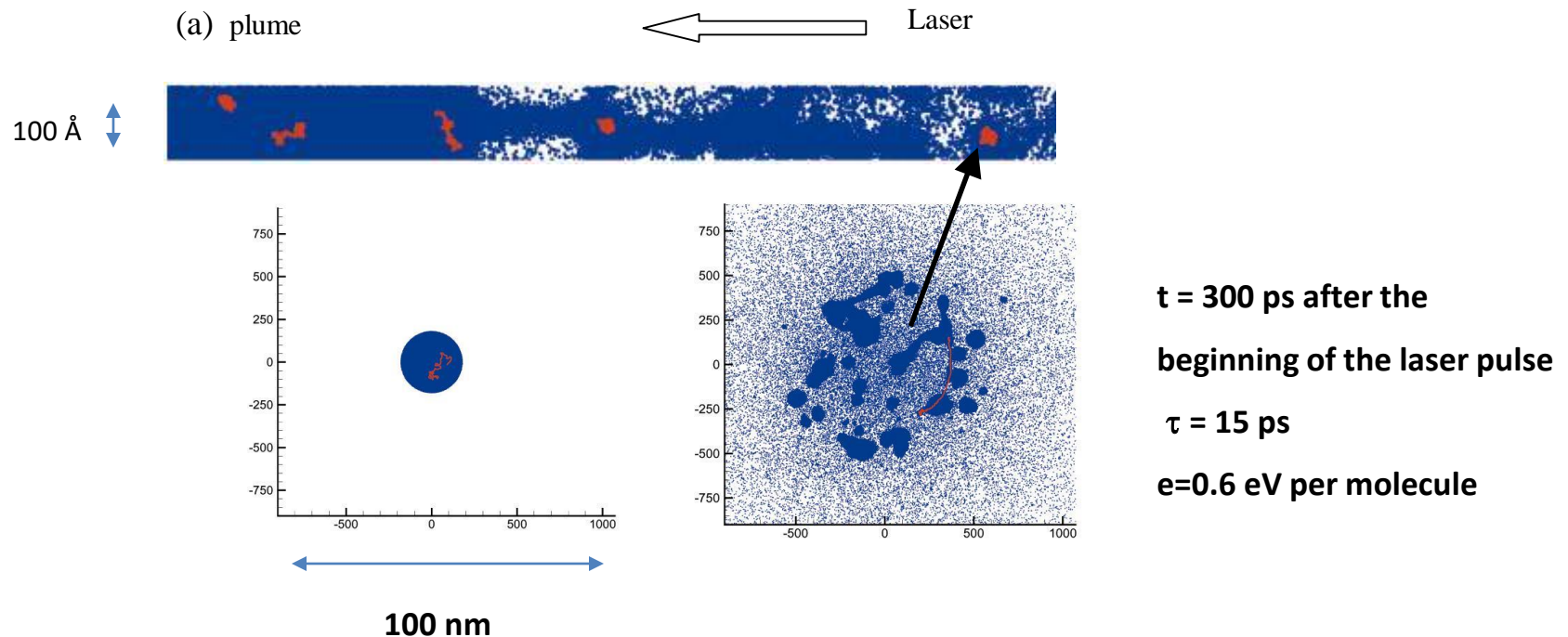

T. E. Itina, L. V. Zhigilei, B. J. Garrison  
The Journal of Physical Chemistry B 106 (2), 303-310 (2002)

# Ultra-short Laser Interactions with Nanoparticles

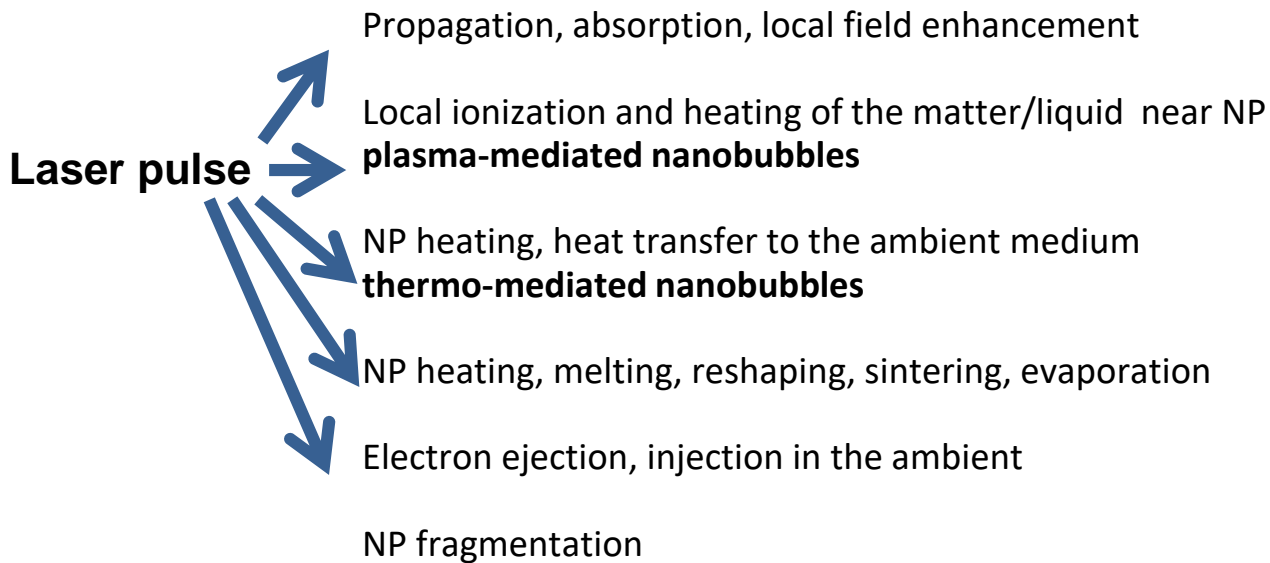

## Thermo-mediated nanobubbles

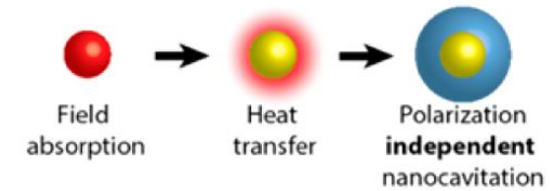

## Plasma-mediated nanobubbles

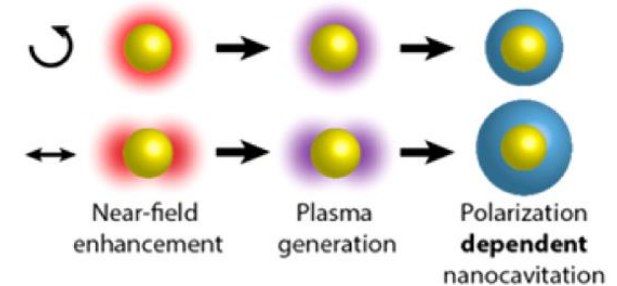

*Lachaine et al. Photonics (2013)*

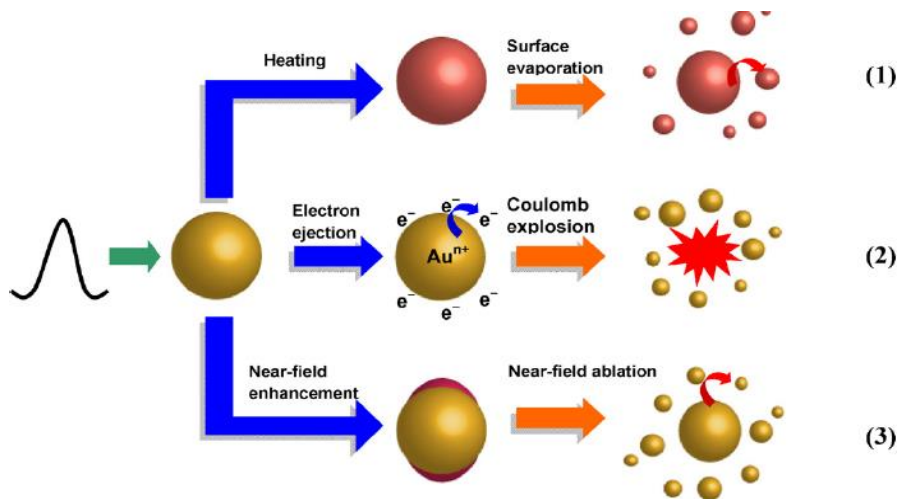

*Hashimoto et al. J. PhotChem&PhotBiology (2012)*

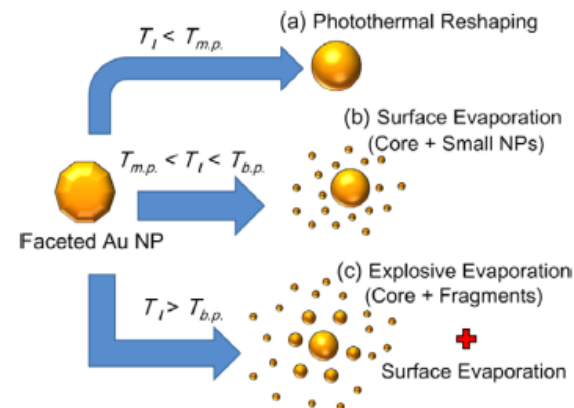

*Strasser et al., J. Phys.Chem. C 118, 25748 (2014)*

# Ultr-short Laser Interactions with Nanoparticles

## « Classical » Multi-Physics

### Maxwell equations

$$\frac{\partial \vec{E}}{\partial t} = \frac{\nabla \times \vec{H} - \vec{J}}{\epsilon_0}$$

$$\frac{\partial \vec{H}}{\partial t} = -\frac{\nabla \times \vec{E}}{\mu_0}$$

### Polarization current

$$\frac{\partial \vec{J}}{\partial t} = -\vec{J}\gamma + \frac{ne^2}{m}\vec{E}$$

### Charge conservation, incompressible Fermi flow

$$\frac{\partial n}{\partial t} = -\frac{1}{e}\nabla \cdot [\vec{J} + \vec{J}_{em}] + w_{PI}(I) + w_{AI}(I)$$

Photo-ionization      Avalanche

### Heat energy transfer

Electrons  $C_e \frac{\partial T_e}{\partial t} = \nabla \cdot (k_e \nabla T_e) - \gamma_{ei}(T_e - T_i) + \vec{J} \cdot \vec{E}$

### Nanoparticle

$$\rho_{NP} C_{NP} \frac{\partial T_{NP}}{\partial t} = \nabla \cdot (k_{NP} \nabla T_{NP}) + \gamma_{ei}(T_e - T_{NP}) + \frac{3h(T_m - T_{NP})}{R_{NP}}$$

### Medium

$$\rho_m C_m \frac{\partial T_m}{\partial t} = \nabla \cdot (k_m \nabla T_m) + \gamma_{ei}(T_e - T_m) + 3h(T_{NP} - T_m)/R_{NP}$$

$C_e, C_{NP}, C_m$  - heat capacities;  $k_e, k_{NP}, k_m$  - thermal conductivities;  
 $T_e, T_{NP}, T_m$  - temperatures;  $\vec{J} \cdot \vec{E}$  - Joule heating source (absorption);  
 $\gamma_{ei}, h$  - energy transfer rates;  $\rho_{NP}, \rho_m$  - ion densities.

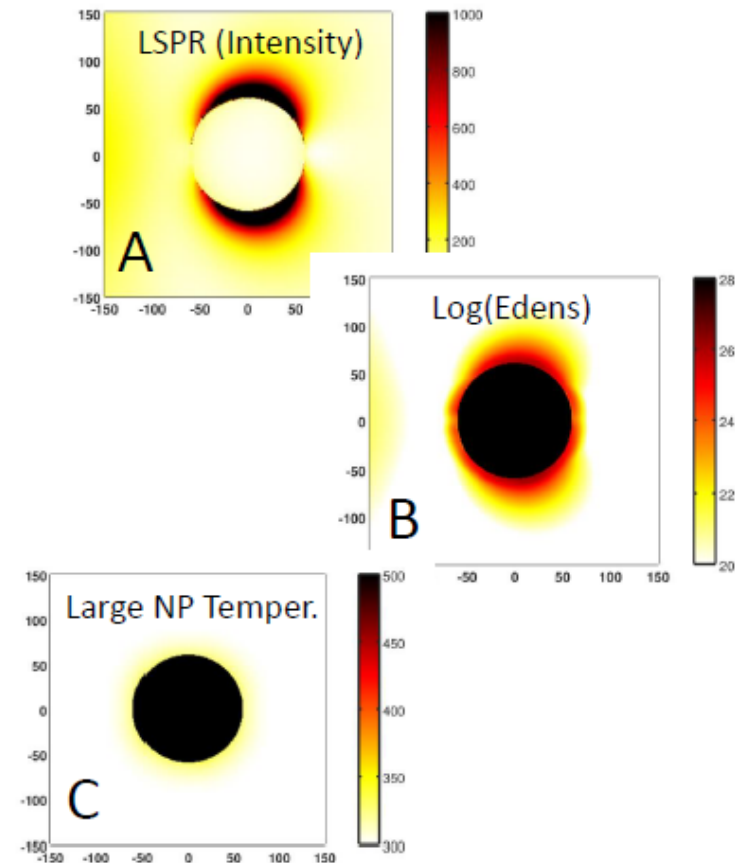

Advantages: rather easy equations, estimations of temperatures

Limitations: hard to correctly account for electron excitation, ejection/injection

# Laser Interaction with NPs: MD simulations

$R=50 \text{ \AA}$ , absorbed energy  $e=0.6 \text{ eV/mol}$

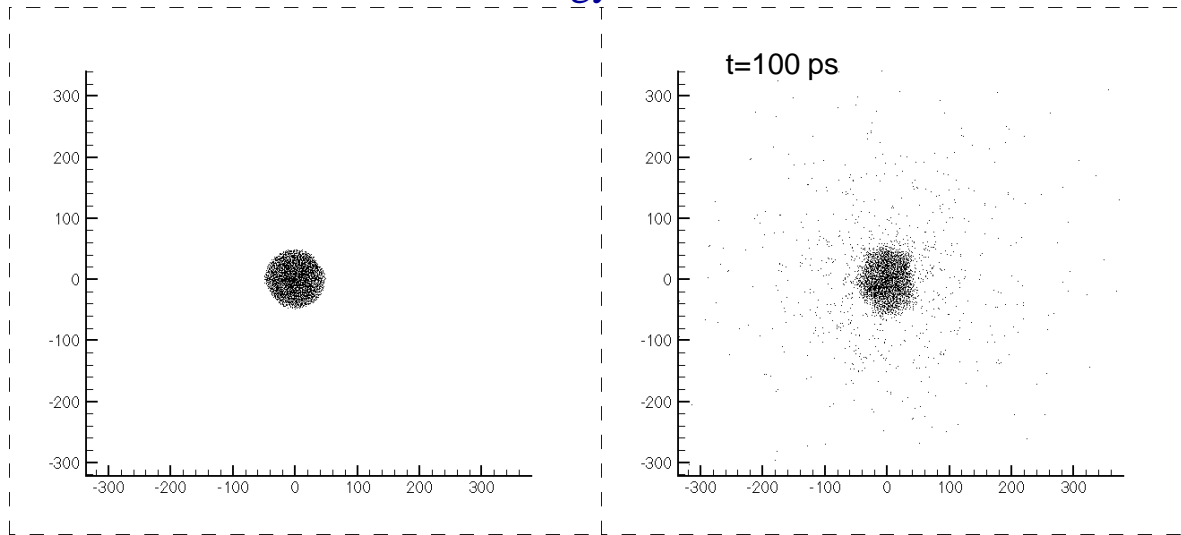

Smaller NPs

**Evaporation**

(can be also due to Coulomb Explosion for small clusters and fs laser)

$R=150 \text{ \AA}$ , absorbed energy  $e=0.6 \text{ eV/mol}$ .

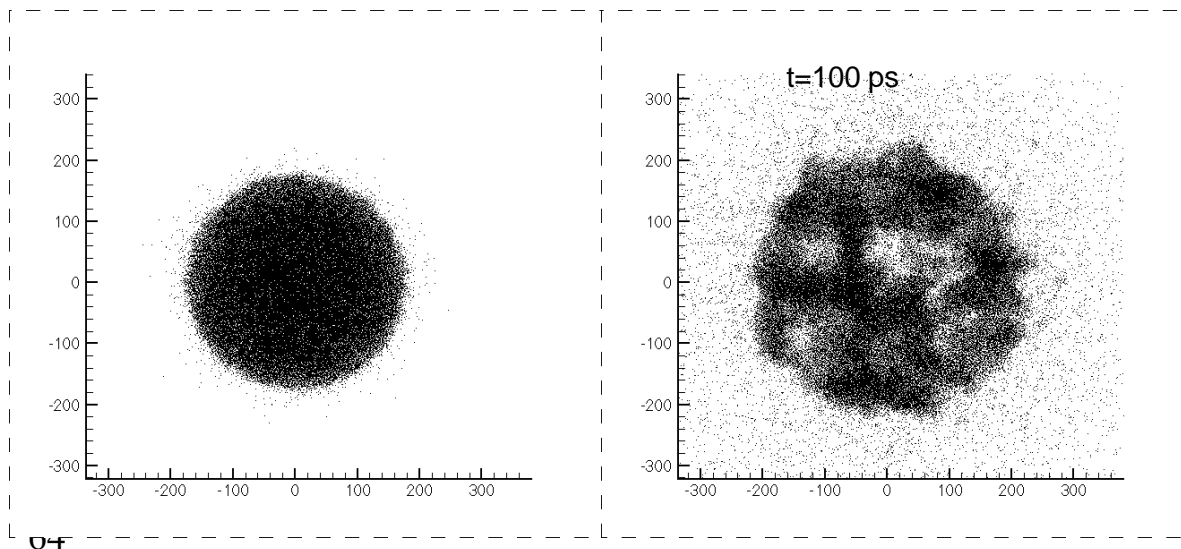

Larger NPs

**Fragmentation due to thermo-mechanical effects**

# NP's Heating and Melting : Size Effects

## Melting and structural transformations: role of NP's sizes

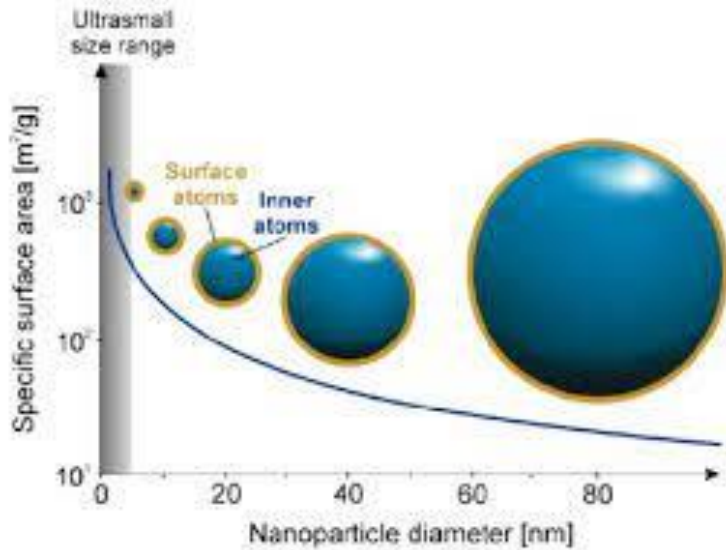

K. Zarschler et al. *Nanomed-Nanotechnol* 12, 1663-1701 (2016).

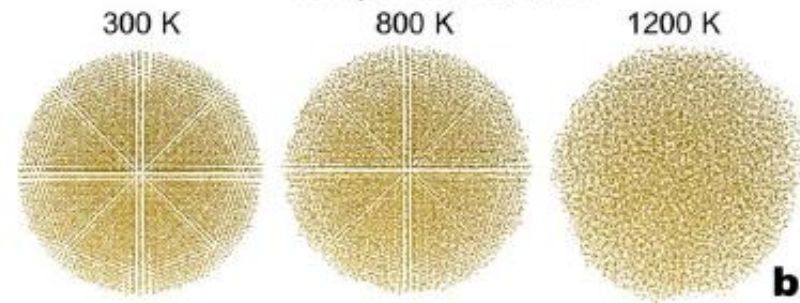
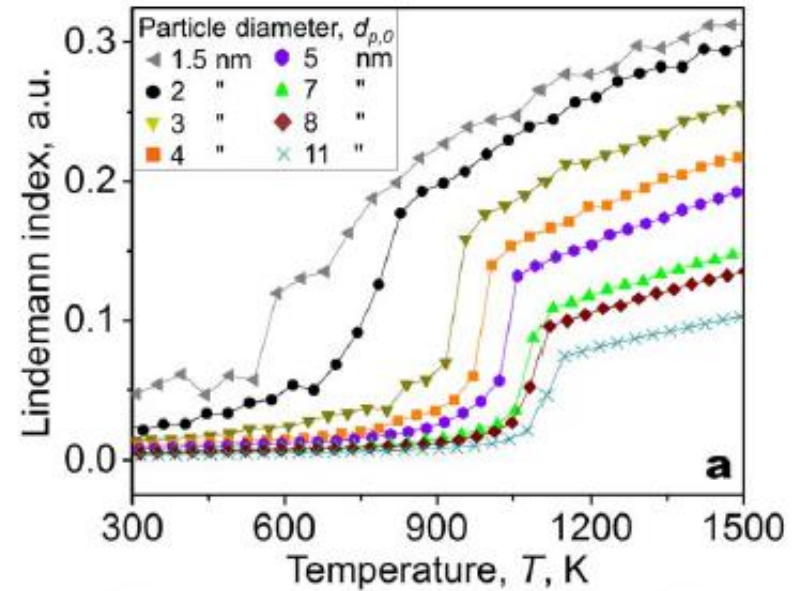

E. Goudeli et al., *AIChE* 2015

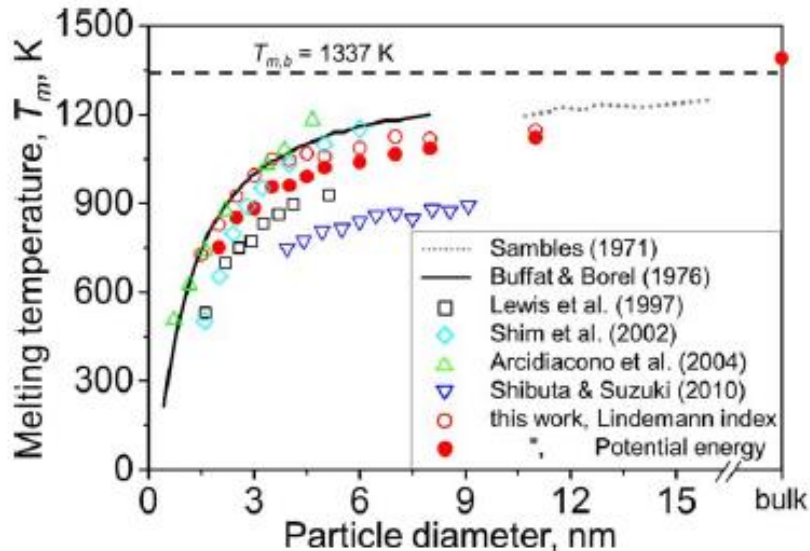

# Nanoparticle Alloys and Aggregates

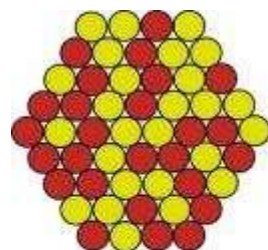
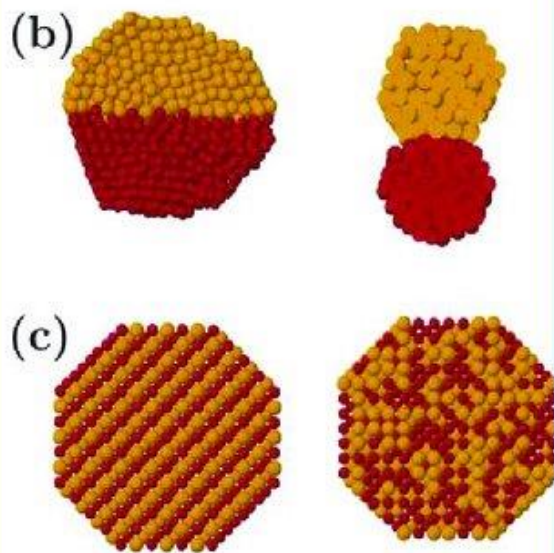

Alloy

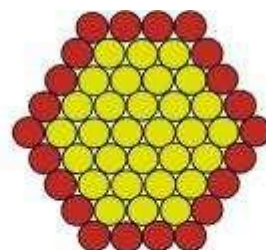

Core-Shell

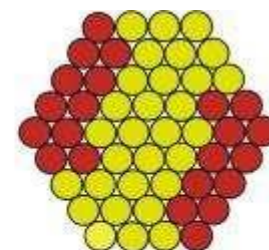

Cluster-in-Cluster

Mixing Energy

$$\Delta[N_A, N_B] = E_{\text{alloy}}[N_A+1, N_B-1] - E_{\text{alloy}}[N_A, N_B] - E_A[\text{ref}] + E_B[\text{ref}]$$

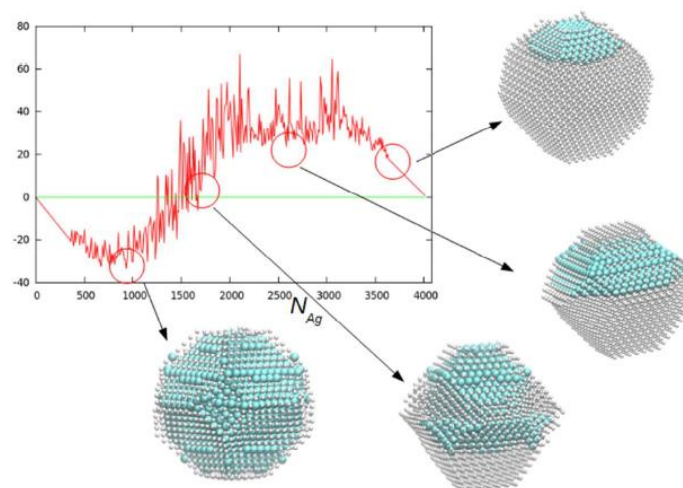
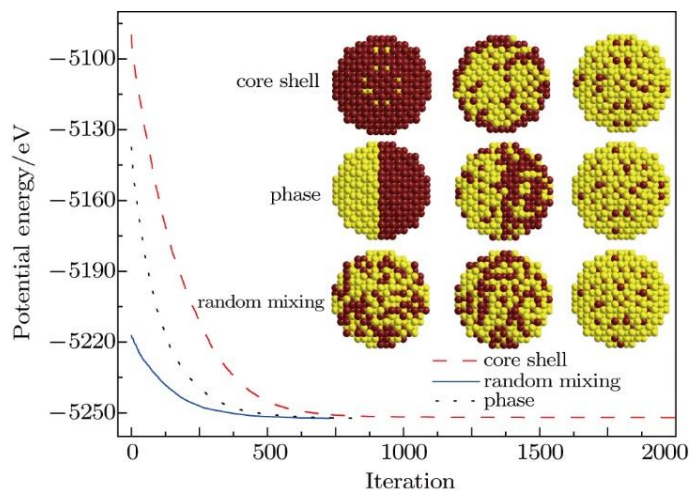

# Electronic, Lattice and Medium Temperatures (3TM)

**30 nm** radius gold particle in water  
absorbing laser pulse of **150 fs** at **400 nm**  
with laser fluence of **12.3 mJ/cm<sup>2</sup>**  
Gaussian time profile

$T_e$  rises instantaneously

The energy deposited into the  
electronic system is transferred to the  
lattice  
 $\Rightarrow T_l$  rises

Particle cools through heat exchange  
to the surrounding water

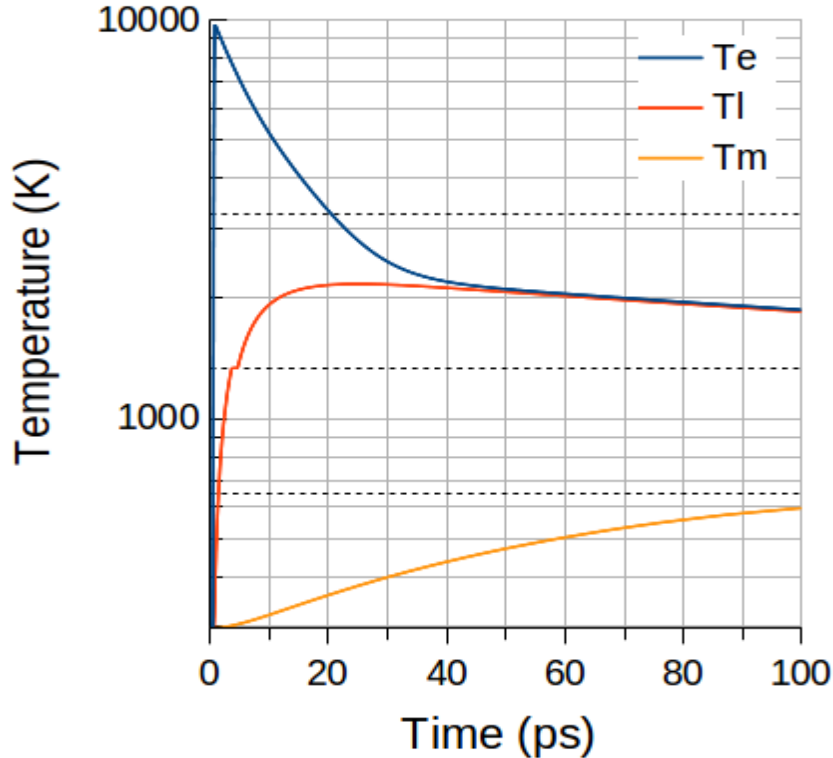

# Laser Energy Absorption vs NP's size

## Absorption coefficient / efficiency (beyond SPR for gold)

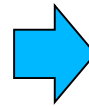
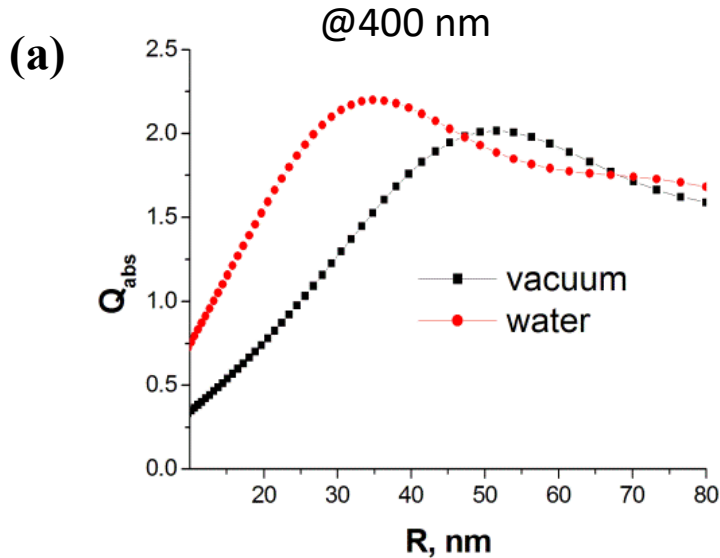

**Generalized Mie theory** =>  
Red – Gold NPs in for water  
Black – Gold NPs in vacuum

- **peak in absorption at  $R=R^* \sim 30$  nm** for Au NP in water

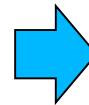
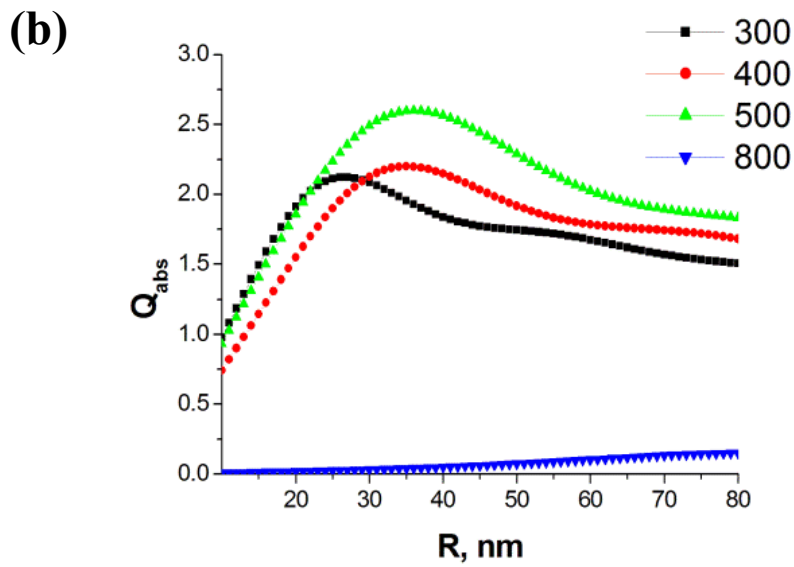

Gold NPs in water for different wavelength @300-800nm

- **peak position is shifted to larger  $R=R^*$**  if wavelength rises

# NP's evolution upon laser pulse absorption

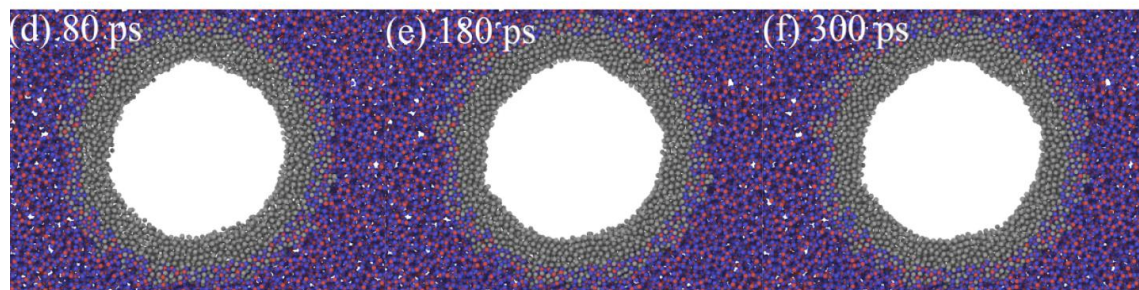
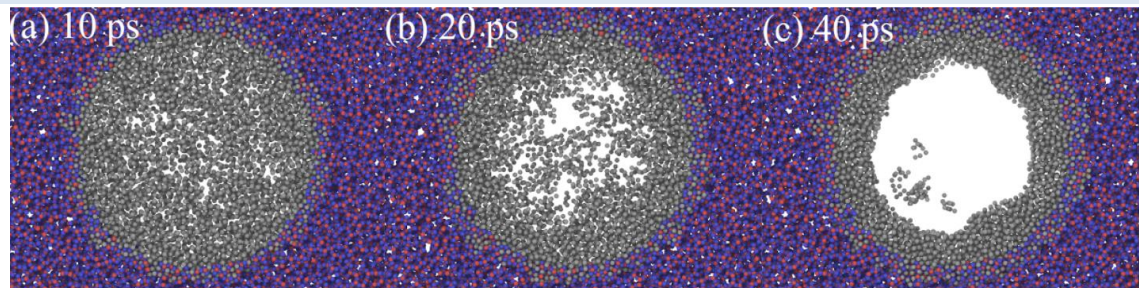
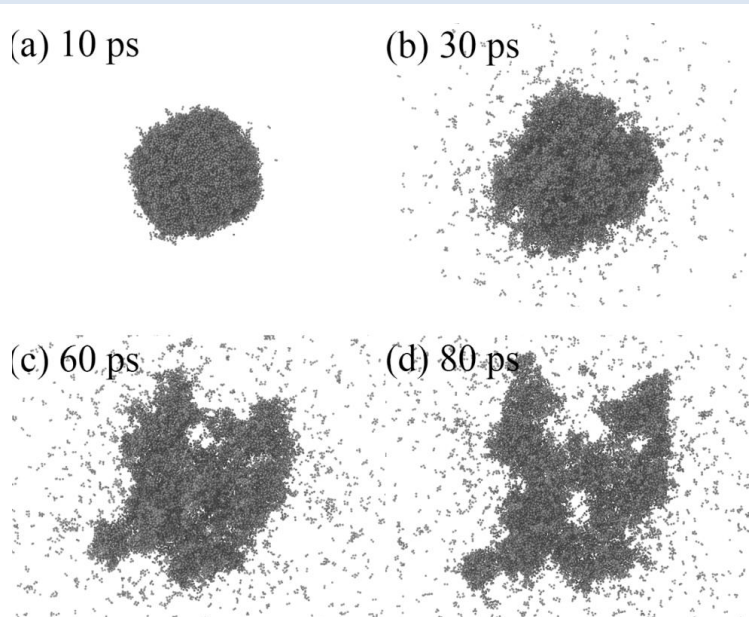

Jiang et al., Computational Materials Science 196 (2021) 110545

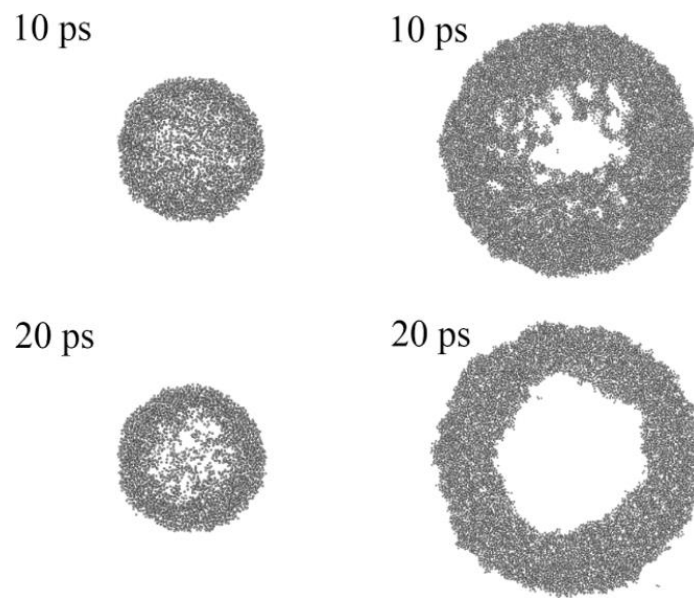
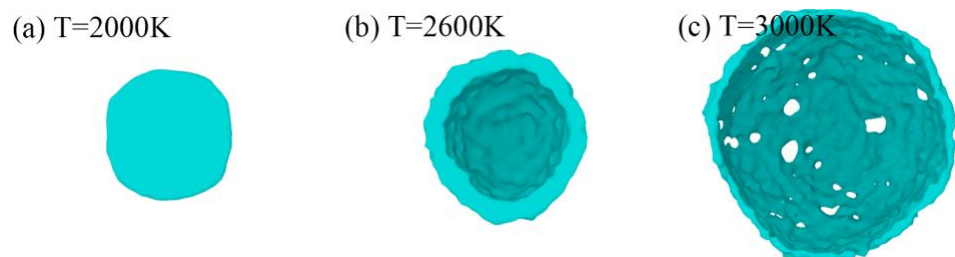

# 10 nm NP, the incident fluence 200 J/m<sup>2</sup>

## solid

t = 0 ps

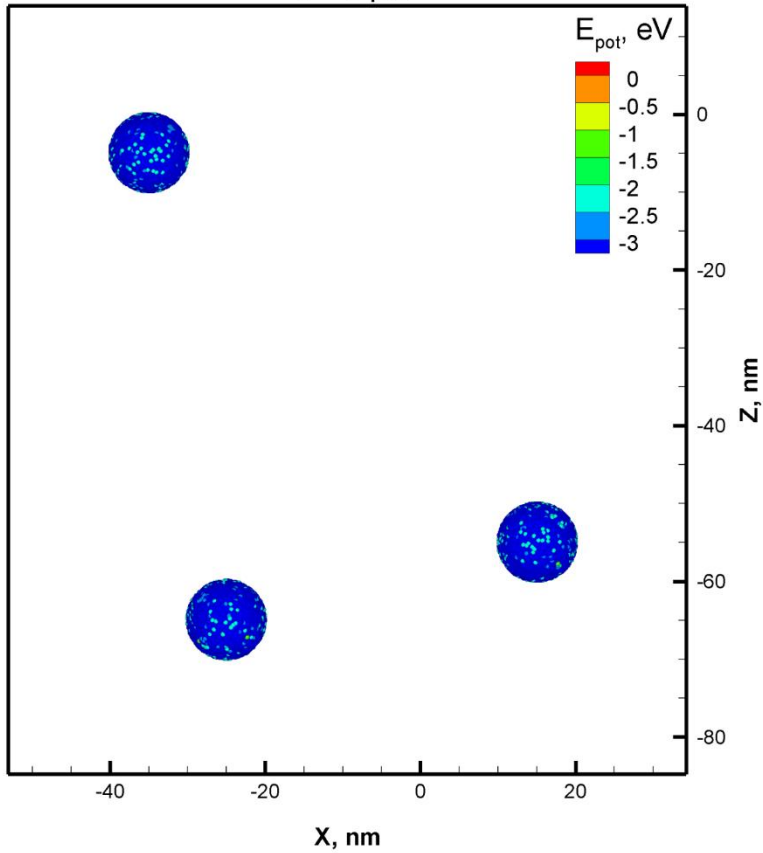

## porous

t = 0 ps

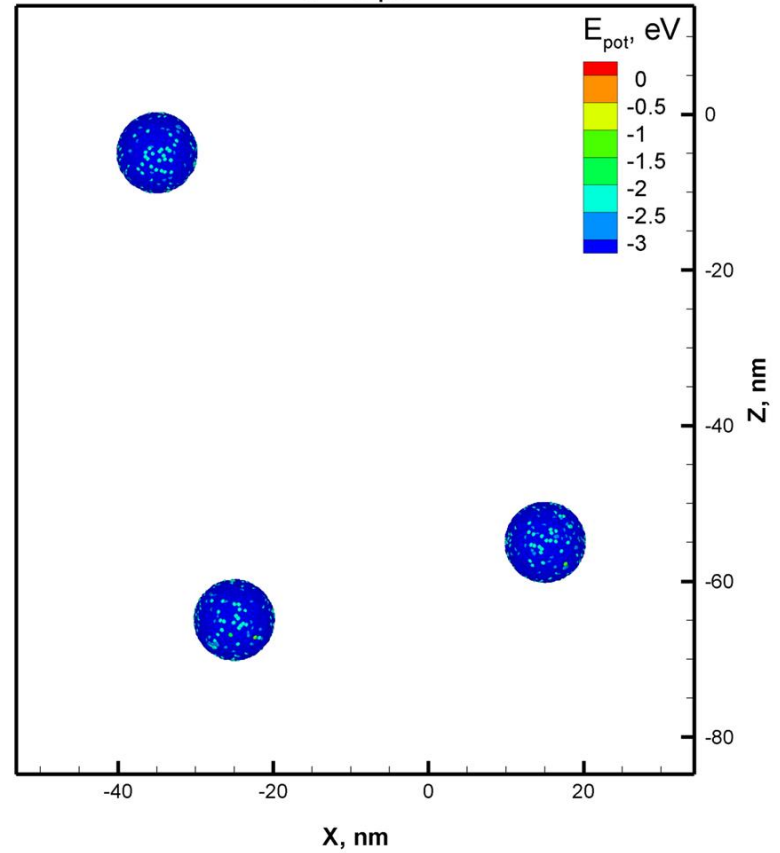

# 10 nm NP, the incident fluence 200 J/m<sup>2</sup>

## solid

t = 5 ps

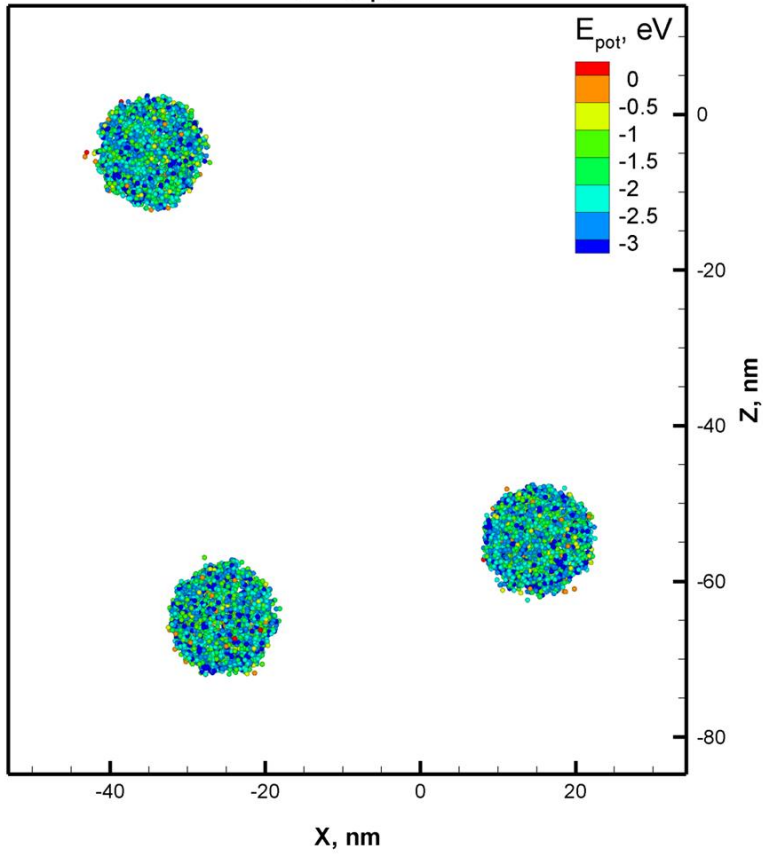

## porous

t = 5 ps

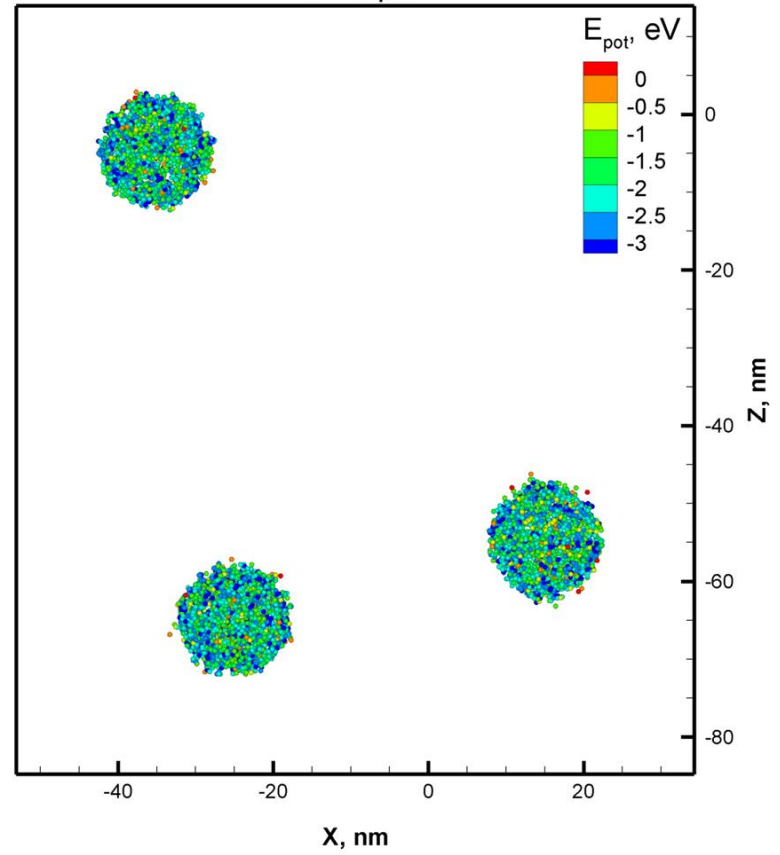

# 10 nm NP, the incident fluence 200 J/m<sup>2</sup>

## solid

t = 50 ps

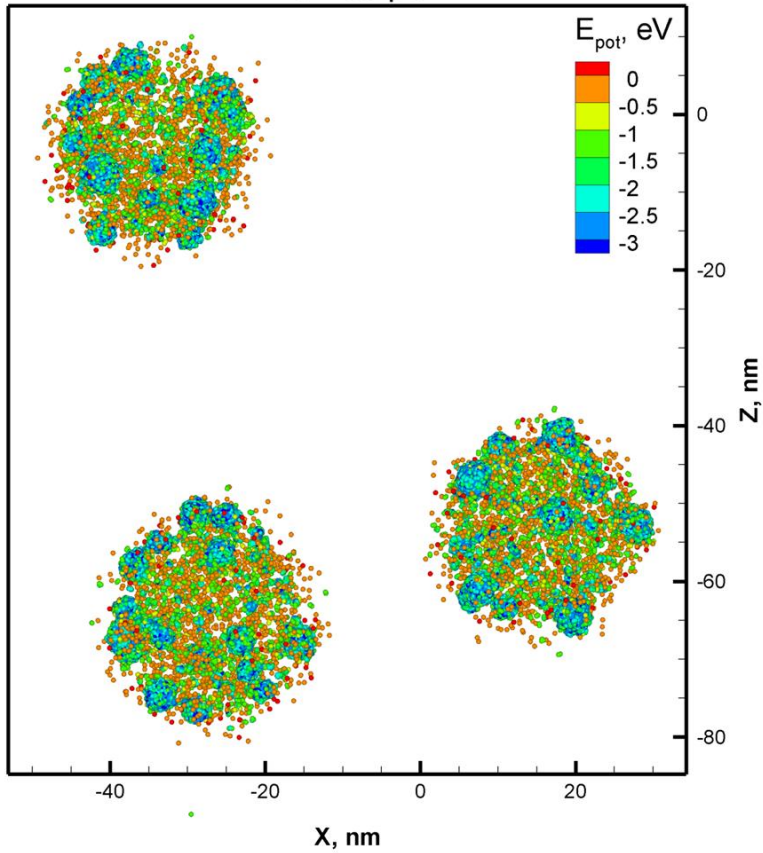

## porous

t = 50 ps

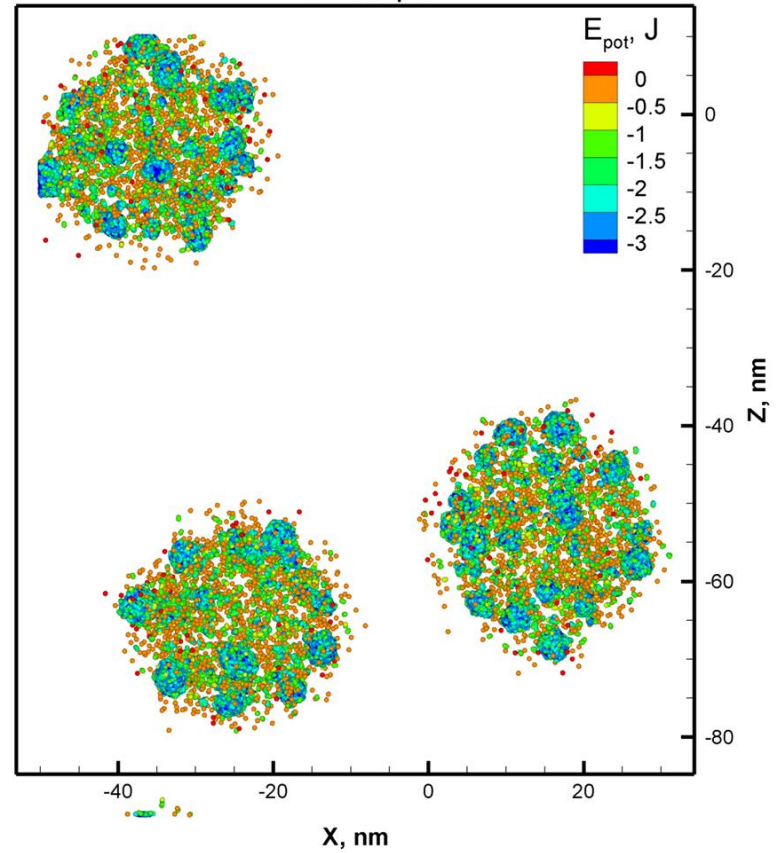

# 270 fs pulse, 10 nm NPs, different incident fluences

## solid

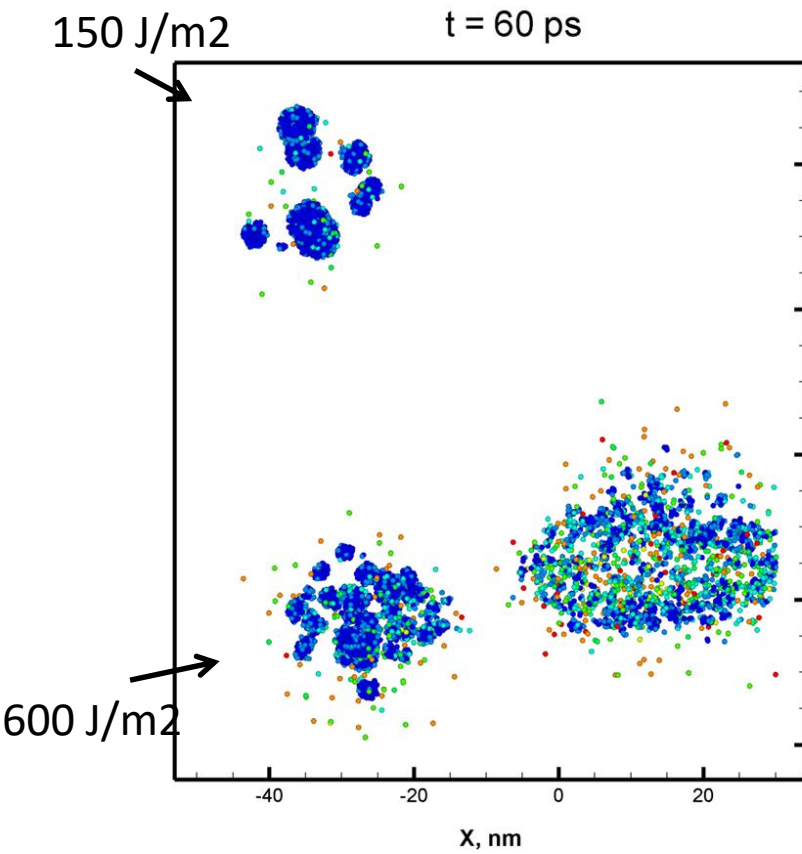

## porous

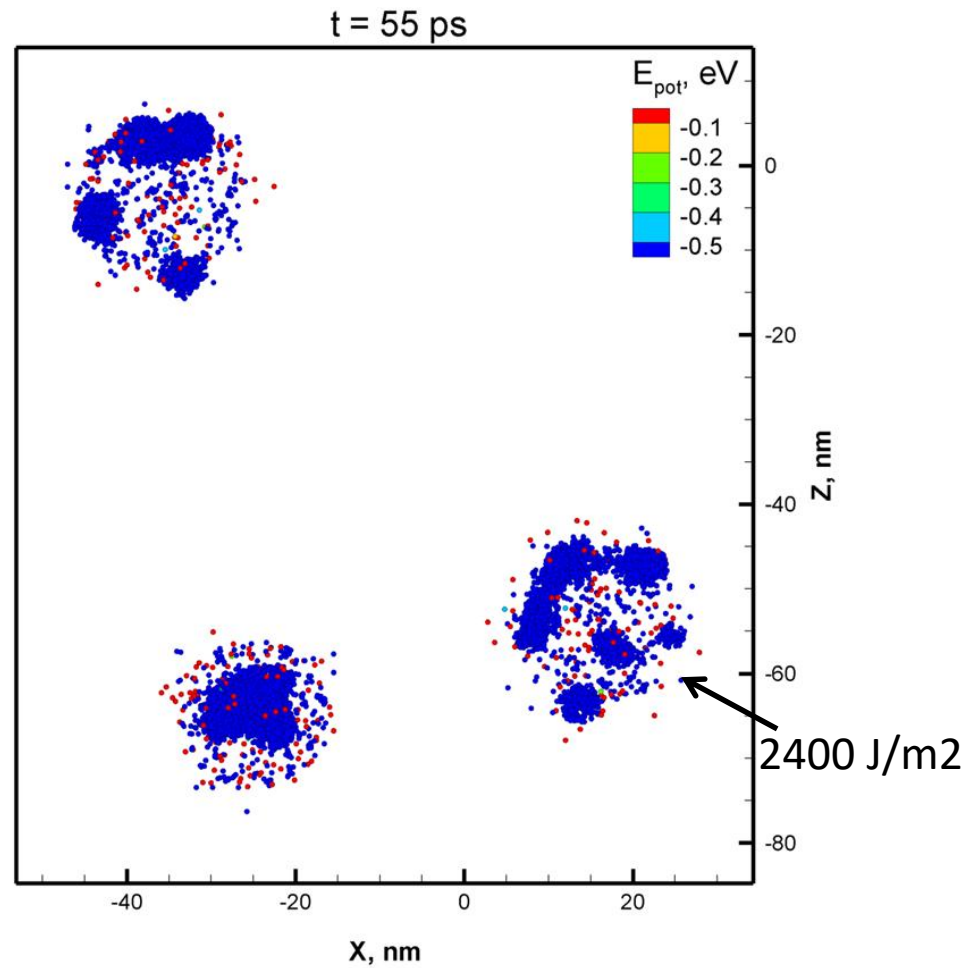

# 270 fs pulse, 10 nm NPs, different incident fluences

solid

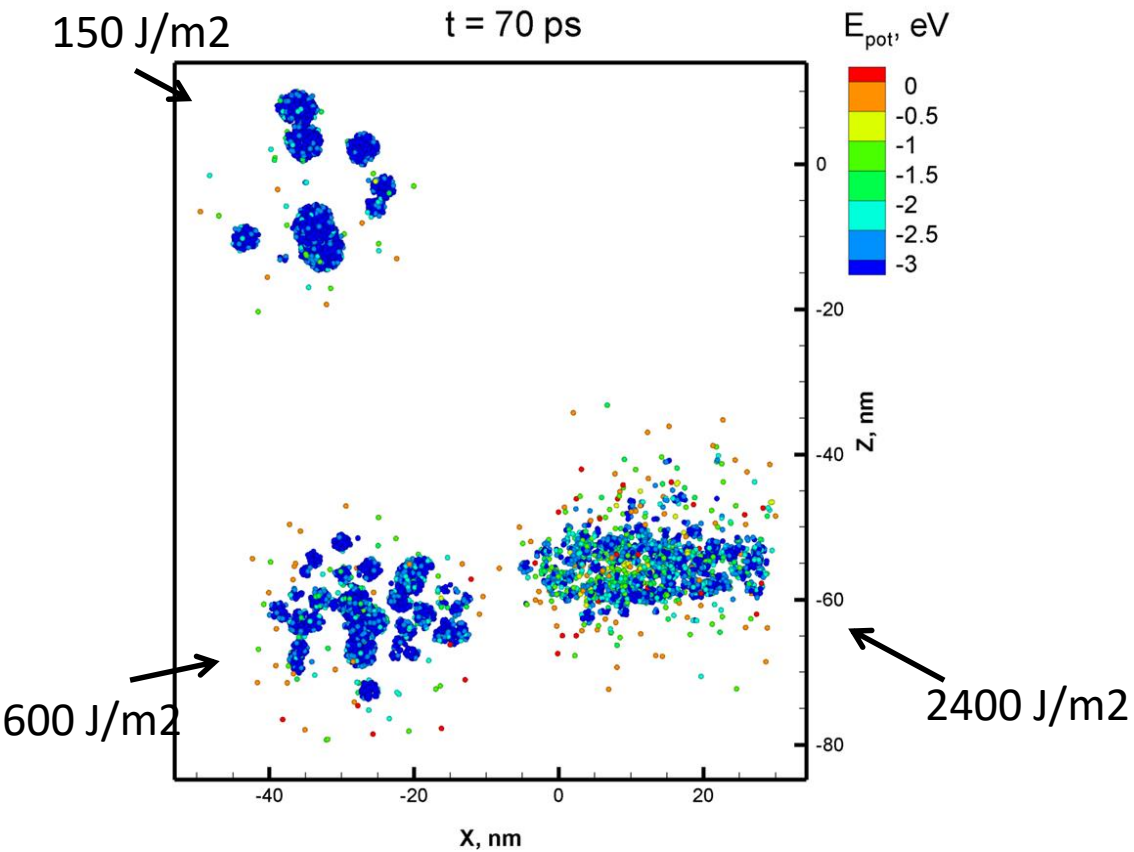

270 fs pulse, 10 nm NPs, different incident fluences

solid

$t = 90 \text{ ps}$

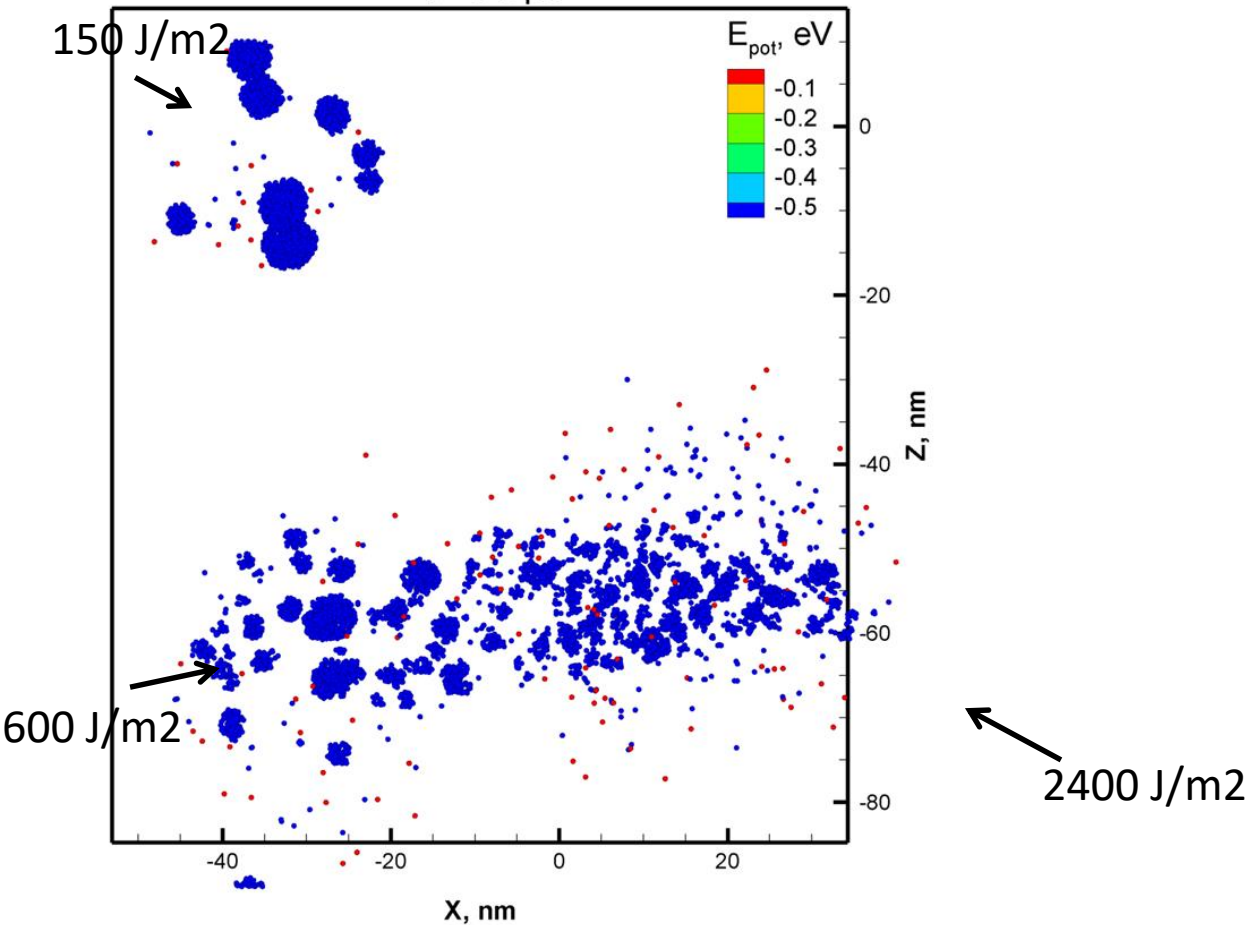

# NP Sintering or Alloying

FeNP R=10 uc   AuNP R = 20 uc   FeNP 1700+AuNP 1700

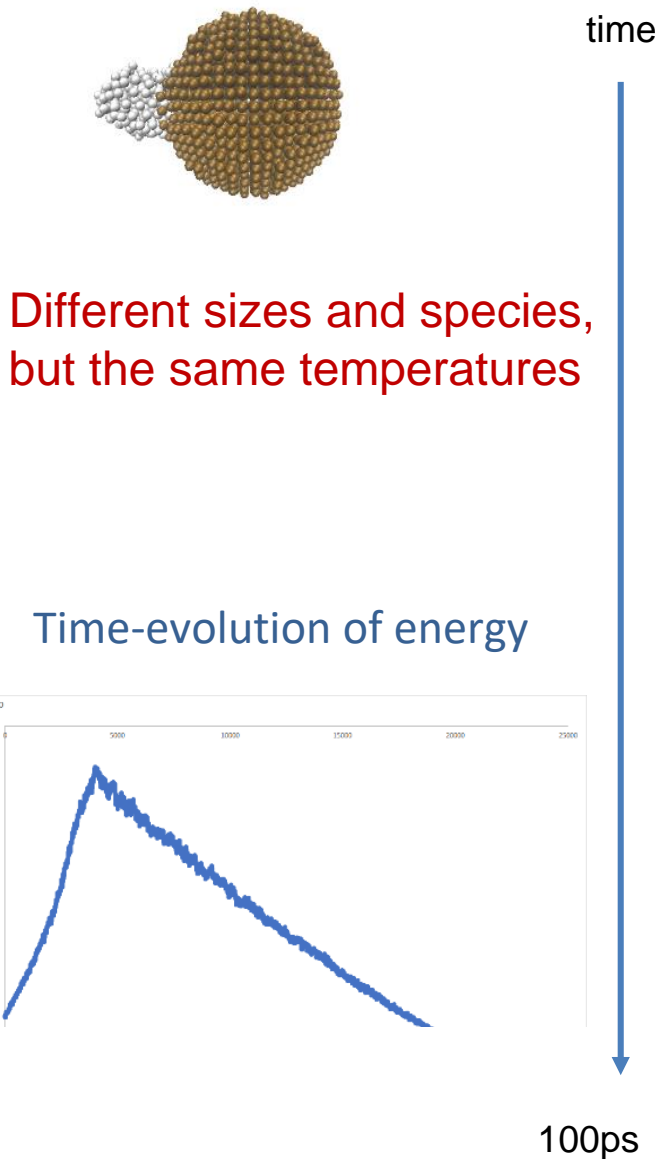

- Simulation starts from a Janus configuration
- Then both particles are heated to the same temperature
- Then, the system is cooled down back to room temperature

Core-shells can be formed when one particle is much larger and is composed of a material with different cohesive energy

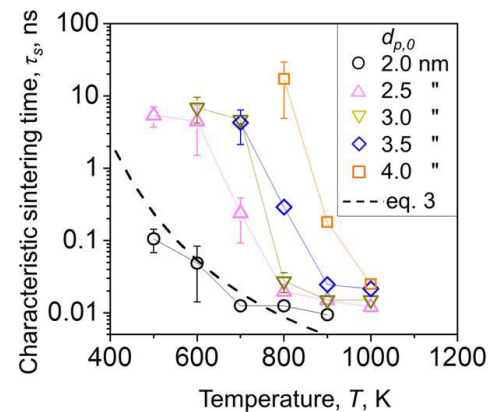

E. Goudeli et al.,  
AIChE 2015

## SUMMARY

- Many processes are involved in laser interactions and numerous parameters play important roles.
- MD-TTM for metals and modified MD-nTTM for Si were presented.
- MD modeling is promising in the elucidation of the main mechanisms for the particular experimental conditions.

**Thank you very much for your attention!**